

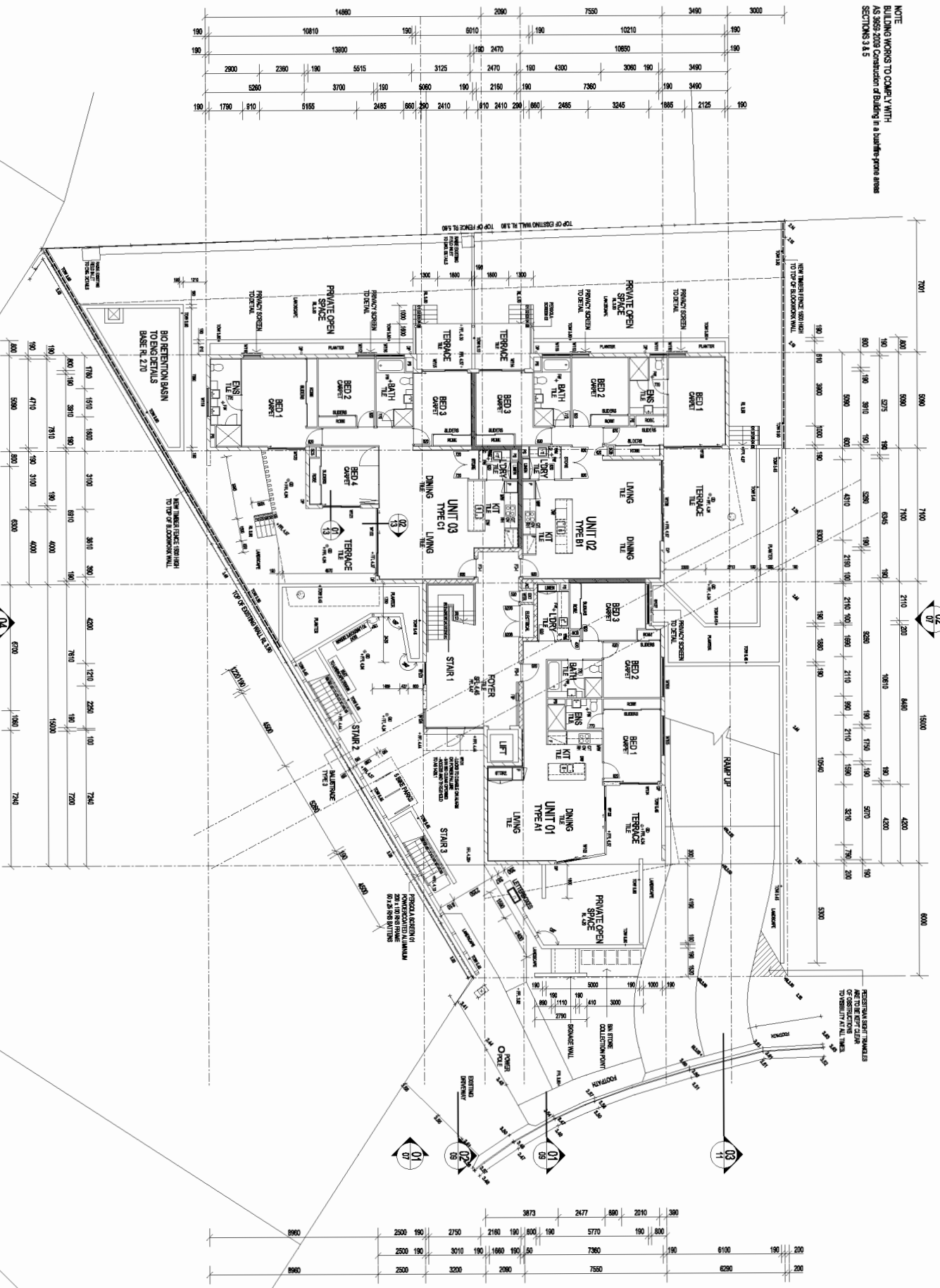

NOTE  
 BUILDING WORKS TO COMPLY WITH  
 AS 3699 2009 Construction of Building in a Seismic-prone areas  
 SECTIONS 9 & 3



NO	REVISION	DATE	BY
1	ISSUED FOR PERMIT	14/08/2024	MS
2	ISSUED FOR CONSTRUCTION	14/08/2024	MS
3	ISSUED FOR CONSTRUCTION	14/08/2024	MS
4	ISSUED FOR CONSTRUCTION	14/08/2024	MS

The Architect is not responsible for any discrepancies occurring in this document. All dimensions shall be referred to the Architect's print & shall be taken from the most recent issue of this document. The Architect shall be responsible for any discrepancies occurring in this document. The Architect shall be responsible for any discrepancies occurring in this document. The Architect shall be responsible for any discrepancies occurring in this document.

90 PEARL STREET  
 KINGSCLIFF  
 ABBOTT CONSTRUCTIONS PTY LTD

KINGSCLIFF APARTMENTS  
 LEVEL 1 FLOOR PLAN

NO	REVISION	DATE	BY
1	ISSUED FOR PERMIT	14/08/2024	MS
2	ISSUED FOR CONSTRUCTION	14/08/2024	MS
3	ISSUED FOR CONSTRUCTION	14/08/2024	MS
4	ISSUED FOR CONSTRUCTION	14/08/2024	MS

FORGAN SMITH ARCHITECTS  
 (QLD.) PTY. LTD.  
 PH: (07) 55500 199  
 15/08/2024





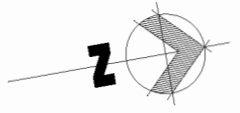

NOTE:  
BUILDING WORKS TO COMPLY WITH  
AS 3959 2010 Construction of Building in a bushfire prone area  
SECTIONS 3 & 5

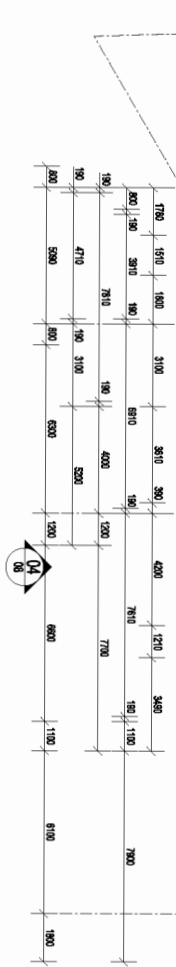
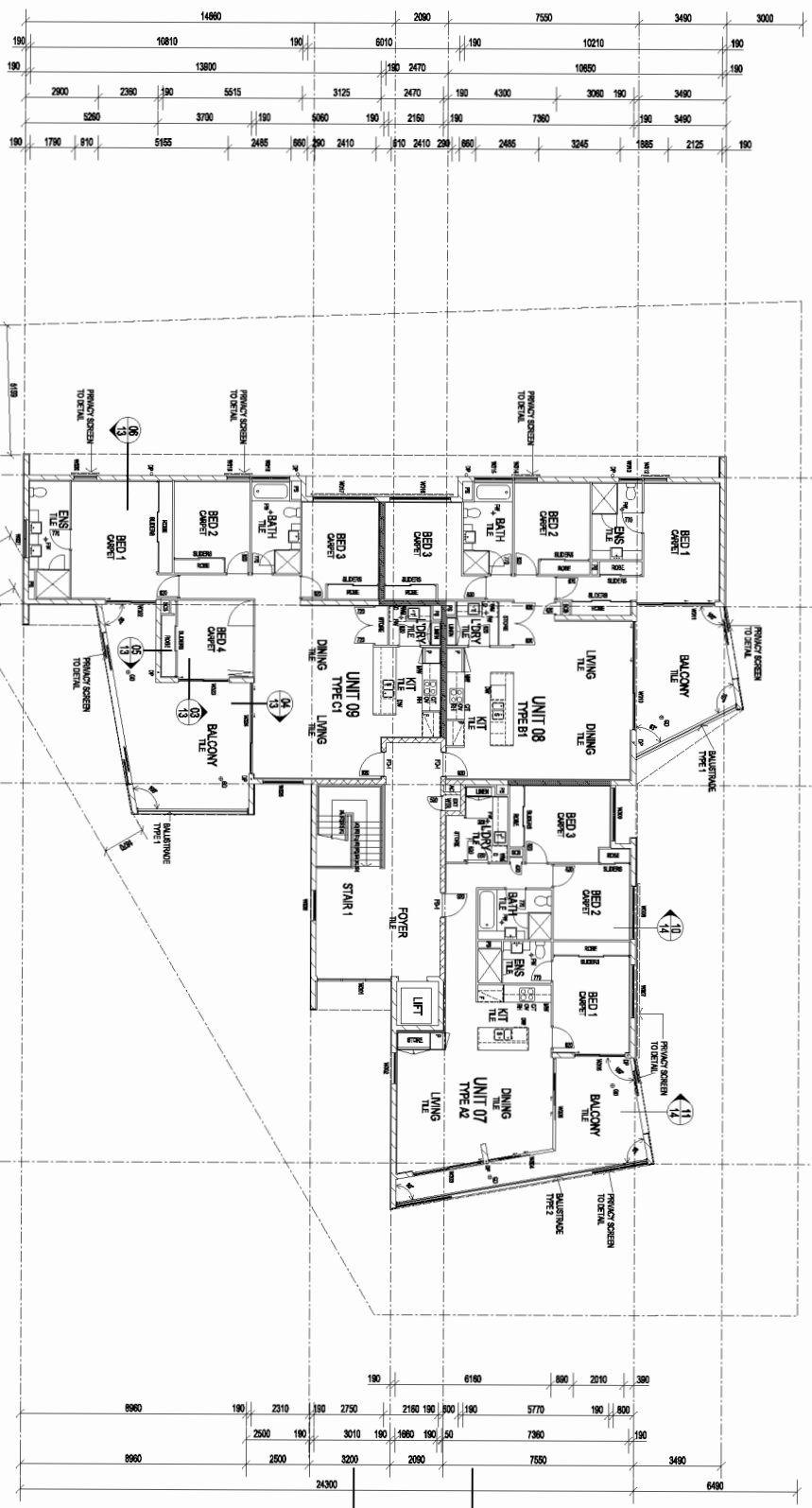

NO	DESCRIPTION	DATE	BY
1	ISSUED FOR PERMIT	15/08/20	SM
2	REVISION	15/08/20	SM
3	REVISION	15/08/20	SM
4	REVISION	15/08/20	SM
5	REVISION	15/08/20	SM

The Architect is not responsible for any discrepancies occurring on this plan, which may arise from the use of the plan for purposes other than those intended by the Architect. The Architect is not responsible for any discrepancies occurring on this plan, which may arise from the use of the plan for purposes other than those intended by the Architect.

Address	90 PEARL STREET	Project	KINGSCLIFF APARTMENTS
Client	KINGSCLIFF	Level	LEVEL 3 FLOOR PLAN
Architect	ABBOTT CONSTRUCTIONS PTY LTD	Drawn	SM

Scale	AS 1500	Sheet	SM
Drawn	1:100 @ A1	Checked	SM
Drawn	705	Checked	WD-05

FORGAN SMITH ARCHITECTS  
 Ph: (07) 55360 199  
 (OLD) PTY. LTD.  
 ADV 002 037 770  
 These designs and plans are copyright and are not to be used or reproduced in any form without the written permission of the architect. All rights reserved. Do not scale from drawings.



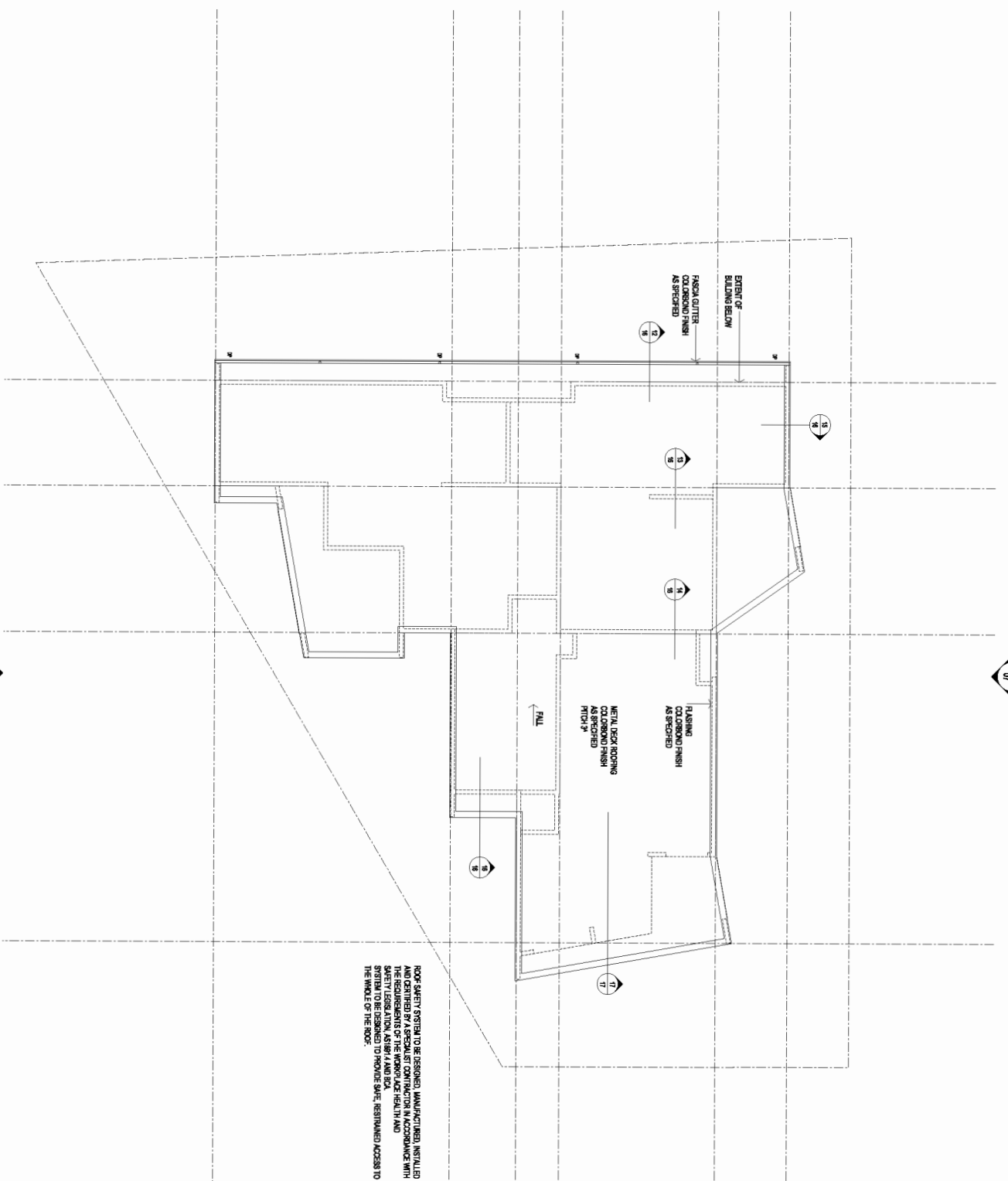

ROOF SAFETY SYSTEM TO BE DESIGNED, MANUFACTURED, INSTALLED AND CERTIFIED BY A SPECIALIST CONTRACTOR IN ACCORDANCE WITH THE REQUIREMENTS OF THE WORKSAFE HEALTH AND SAFETY ACT 2002 AND THE REGULATIONS MADE THEREUNDER. THE SYSTEM TO BE DESIGNED TO PROVIDE SAFE, RESTRICTED ACCESS TO THE WHOLE OF THE ROOF.

- NOTES - ROOF**
1. REMOVE ALL FLASHING, ACCESSORIES, BARRIERS AND MEMBRANE FROM ROOF AND REPAIR AND REINSTATE TO ORIGINAL CONDITION.
  2. ROOF FINISHING TO BE DESIGNED TO SUPPORT AND HOUSE MECHANICAL, VENTILATION FANS THROUGH ROOF.
  3. REFER TO CONSULTANT DRAWINGS AND SPECIFICATIONS THROUGHOUT FOR ALL FINISHES ETC.
- NOTE**
1. REFER TO SPECIFICATION 01.1
  2. FINISHES TO HAVE A MIN. LIFE EXPECTANCY OF 20 YEARS.
  3. FINISHES TO HAVE A MIN. LIFE EXPECTANCY OF 20 YEARS.

NO	DESCRIPTION	DATE	BY
01	ISSUED FOR PERMIT	15/08/2024	AS
02	REVISION	15/08/2024	AS
03	REVISION	15/08/2024	AS
04	REVISION	15/08/2024	AS
05	REVISION	15/08/2024	AS
06	REVISION	15/08/2024	AS
07	REVISION	15/08/2024	AS
08	REVISION	15/08/2024	AS
09	REVISION	15/08/2024	AS
10	REVISION	15/08/2024	AS
11	REVISION	15/08/2024	AS
12	REVISION	15/08/2024	AS
13	REVISION	15/08/2024	AS
14	REVISION	15/08/2024	AS
15	REVISION	15/08/2024	AS
16	REVISION	15/08/2024	AS
17	REVISION	15/08/2024	AS
18	REVISION	15/08/2024	AS
19	REVISION	15/08/2024	AS
20	REVISION	15/08/2024	AS
21	REVISION	15/08/2024	AS
22	REVISION	15/08/2024	AS
23	REVISION	15/08/2024	AS
24	REVISION	15/08/2024	AS
25	REVISION	15/08/2024	AS
26	REVISION	15/08/2024	AS
27	REVISION	15/08/2024	AS
28	REVISION	15/08/2024	AS
29	REVISION	15/08/2024	AS
30	REVISION	15/08/2024	AS
31	REVISION	15/08/2024	AS
32	REVISION	15/08/2024	AS
33	REVISION	15/08/2024	AS
34	REVISION	15/08/2024	AS
35	REVISION	15/08/2024	AS
36	REVISION	15/08/2024	AS
37	REVISION	15/08/2024	AS
38	REVISION	15/08/2024	AS
39	REVISION	15/08/2024	AS
40	REVISION	15/08/2024	AS
41	REVISION	15/08/2024	AS
42	REVISION	15/08/2024	AS
43	REVISION	15/08/2024	AS
44	REVISION	15/08/2024	AS
45	REVISION	15/08/2024	AS
46	REVISION	15/08/2024	AS
47	REVISION	15/08/2024	AS
48	REVISION	15/08/2024	AS
49	REVISION	15/08/2024	AS
50	REVISION	15/08/2024	AS
51	REVISION	15/08/2024	AS
52	REVISION	15/08/2024	AS
53	REVISION	15/08/2024	AS
54	REVISION	15/08/2024	AS
55	REVISION	15/08/2024	AS
56	REVISION	15/08/2024	AS
57	REVISION	15/08/2024	AS
58	REVISION	15/08/2024	AS
59	REVISION	15/08/2024	AS
60	REVISION	15/08/2024	AS
61	REVISION	15/08/2024	AS
62	REVISION	15/08/2024	AS
63	REVISION	15/08/2024	AS
64	REVISION	15/08/2024	AS
65	REVISION	15/08/2024	AS
66	REVISION	15/08/2024	AS
67	REVISION	15/08/2024	AS
68	REVISION	15/08/2024	AS
69	REVISION	15/08/2024	AS
70	REVISION	15/08/2024	AS
71	REVISION	15/08/2024	AS
72	REVISION	15/08/2024	AS
73	REVISION	15/08/2024	AS
74	REVISION	15/08/2024	AS
75	REVISION	15/08/2024	AS
76	REVISION	15/08/2024	AS
77	REVISION	15/08/2024	AS
78	REVISION	15/08/2024	AS
79	REVISION	15/08/2024	AS
80	REVISION	15/08/2024	AS
81	REVISION	15/08/2024	AS
82	REVISION	15/08/2024	AS
83	REVISION	15/08/2024	AS
84	REVISION	15/08/2024	AS
85	REVISION	15/08/2024	AS
86	REVISION	15/08/2024	AS
87	REVISION	15/08/2024	AS
88	REVISION	15/08/2024	AS
89	REVISION	15/08/2024	AS
90	REVISION	15/08/2024	AS
91	REVISION	15/08/2024	AS
92	REVISION	15/08/2024	AS
93	REVISION	15/08/2024	AS
94	REVISION	15/08/2024	AS
95	REVISION	15/08/2024	AS
96	REVISION	15/08/2024	AS
97	REVISION	15/08/2024	AS
98	REVISION	15/08/2024	AS
99	REVISION	15/08/2024	AS
100	REVISION	15/08/2024	AS

The Architect is not responsible for any discrepancies resulting from the use of the drawings for any purpose other than that intended by the Architect. The drawings are to be used for construction purposes only. The Architect is not to be held liable for any errors or omissions. The drawings are to be used for construction purposes only. The Architect is not to be held liable for any errors or omissions. The drawings are to be used for construction purposes only.

Address	90 PEARL STREET KINGSCLIFF
Client	ROOF PLAN
Project Name	KINGSCLIFF APARTMENTS
Company	ABBOTT CONSTRUCTIONS PTY LTD

Scale	1:100 @ A1
Sheet No	705
Drawn By	WD-06

**FORGAN SMITH ARCHITECTS**  
 Ph: (07) 5580 199  
 (QLD) PTY. LTD.  
 1/111 BROADWAY  
 BRISBANE QLD 4000  
 AUSTRALIA



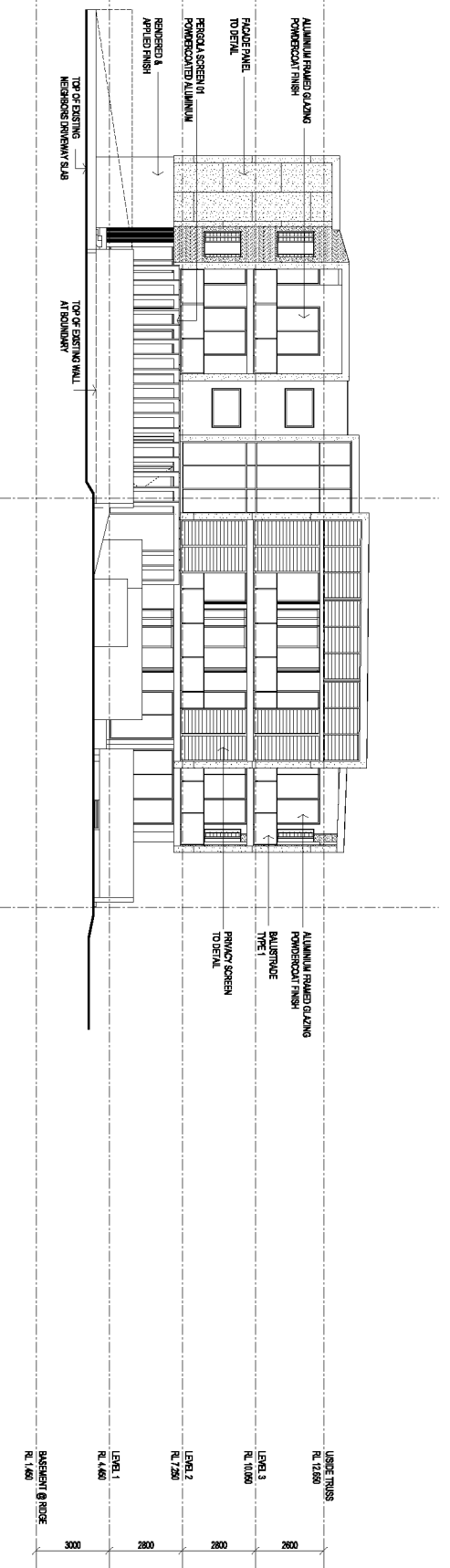

01 ELEVATION

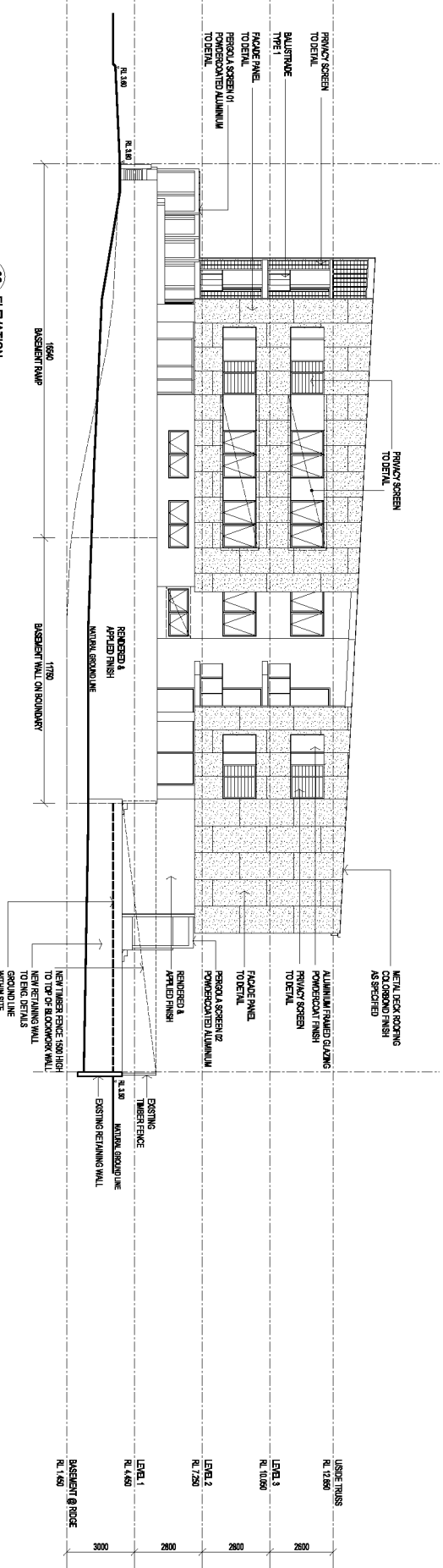

02 ELEVATION

NO	REVISION	DATE	BY
1	ISSUED FOR PERMIT	14/08/2024	MS
2	REVISED PER COMMENTS	15/08/2024	MS
3	REVISED PER COMMENTS	16/08/2024	MS
4	REVISED PER COMMENTS	17/08/2024	MS
5	REVISED PER COMMENTS	18/08/2024	MS

This building is not responsible for any discrepancies occurring on this drawing and is not responsible for any construction or installation of any work shown on this drawing. The client is responsible for ensuring that all work is completed in accordance with the relevant codes of practice and standards. The client is responsible for ensuring that all work is completed in accordance with the relevant codes of practice and standards. The client is responsible for ensuring that all work is completed in accordance with the relevant codes of practice and standards.

Location	90 PEARL STREET KINGSCLIFF
Project Name	KINGSCLIFF APARTMENTS
Client	ABBOTT CONSTRUCTIONS PTY LTD
Document Title	ELEVATIONS

Scale	AS SHOWN
Drawn By	MS
Checked By	MS
Date	14/08/2024
Project No	705
Revision	WD-07

**FORGAN SMITH ARCHITECTS**  
 PH: (07) 55390 199  
 (QLD) PTY, LTD.  
 14th FLOOR  
 100 COLLEGE STREET  
 SYDNEY NSW 2000



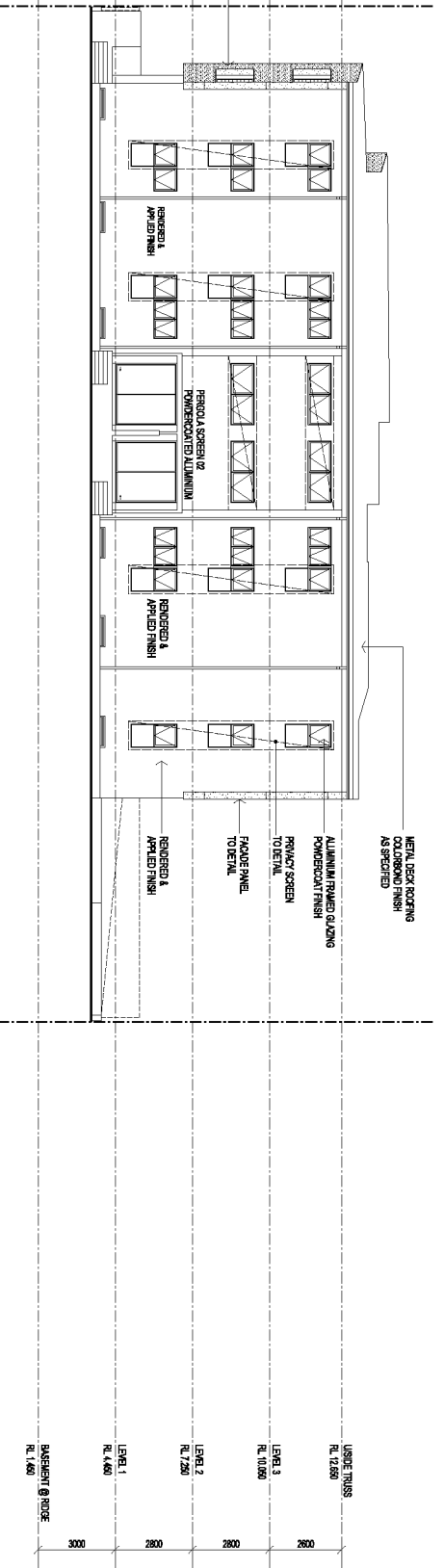

03 ELEVATION

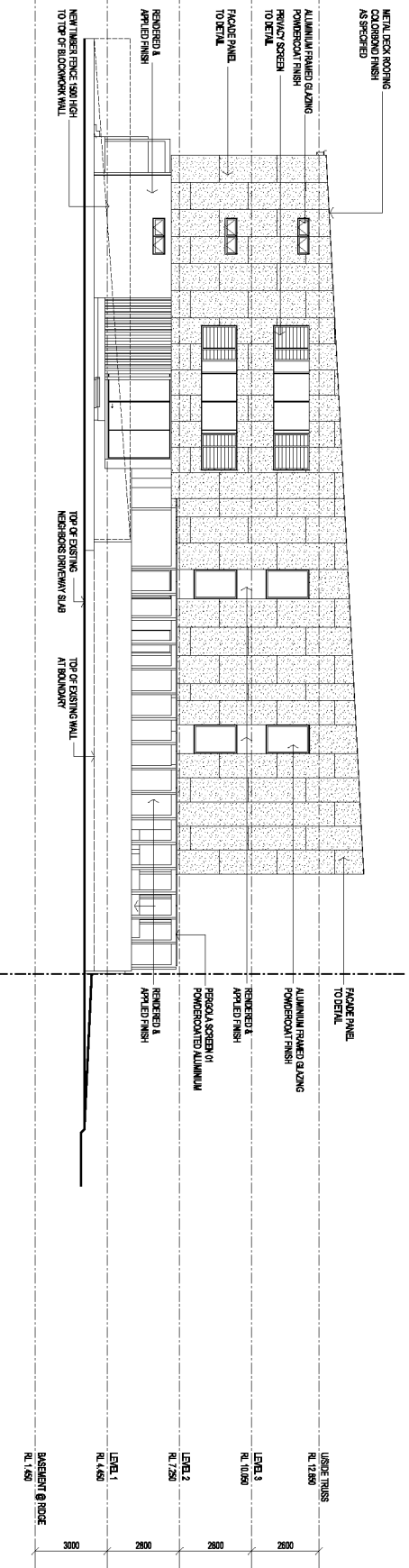

04 ELEVATION

NO	REVISION	DATE	BY
1	ISSUED FOR PERMIT	14/03/2024	MS
2	REVISED PER ARCHITECT COMMENTS	15/03/2024	MS
3	REVISED PER ARCHITECT COMMENTS	16/03/2024	MS
4	REVISED PER ARCHITECT COMMENTS	17/03/2024	MS
5	REVISED PER ARCHITECT COMMENTS	18/03/2024	MS
6	REVISED PER ARCHITECT COMMENTS	19/03/2024	MS
7	REVISED PER ARCHITECT COMMENTS	20/03/2024	MS
8	REVISED PER ARCHITECT COMMENTS	21/03/2024	MS
9	REVISED PER ARCHITECT COMMENTS	22/03/2024	MS
10	REVISED PER ARCHITECT COMMENTS	23/03/2024	MS

The Architect is not responsible for any discrepancies occurring on this drawing between the architectural and engineering drawings. It is the responsibility of the client to ensure that all drawings are consistent and that any discrepancies are resolved prior to construction. The Architect's drawings are for informational purposes only and do not constitute a contract. The client should refer to the contract documents for the full terms and conditions of the agreement. Check and correct drawings prior to construction to ensure compliance with all conditions.

Location	90 PEARL STREET KINGSCLIFF	Project	KINGSCLIFF APARTMENTS
Client	ABBOTT CONSTRUCTIONS PTY LTD	Drawings	ELEVATIONS

Scale	AS SHOWN
Sheet No.	705
Drawn By	WD-08

FORGAN SMITH ARCHITECTS  
 PH: (07) 55390 199 (QLD) PTY, LTD.  
 1/100 BENTLEY STREET, BENTLEY QLD 4101  
 A/CN 002 577 0

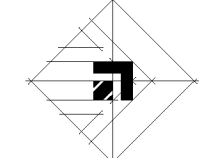

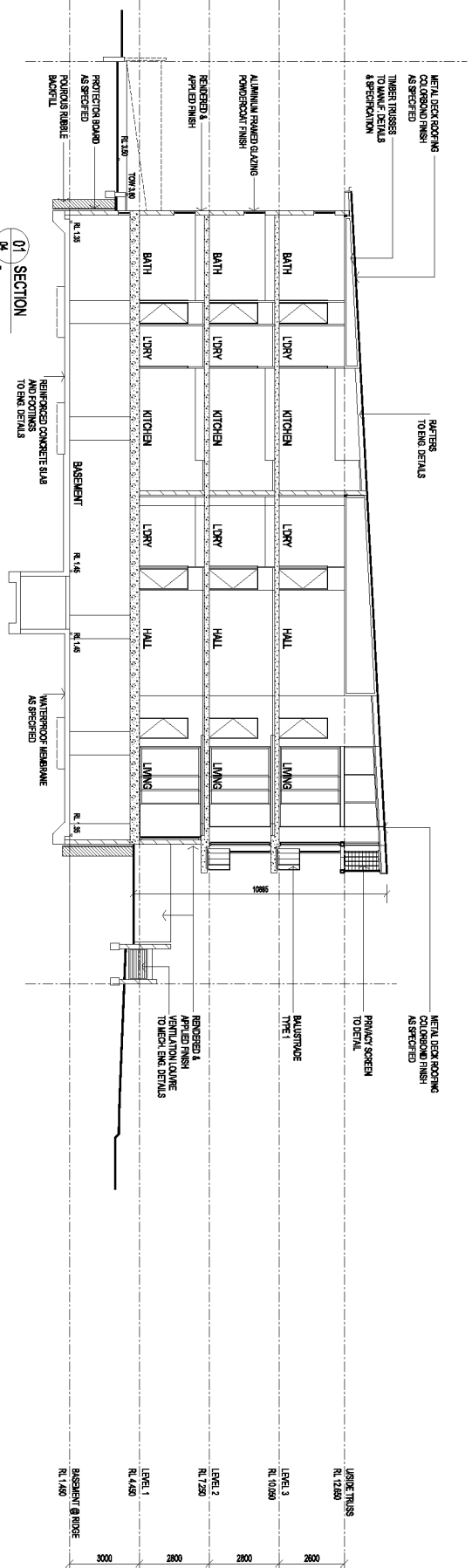

01 SECTION

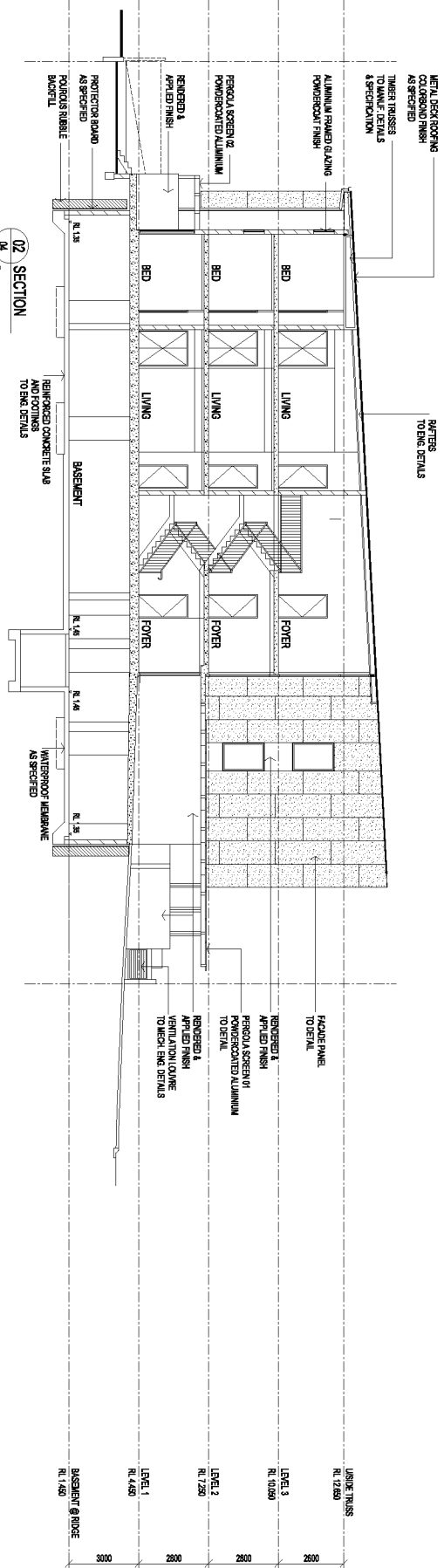

02 SECTION

NO	DESCRIPTION	DATE	BY
1	ISSUED FOR PERMIT	18/01/2024	MS
2	REVISED PER ARCHITECT COMMENTS	22/01/2024	MS
3	REVISED PER ARCHITECT COMMENTS	25/01/2024	MS
4	REVISED PER ARCHITECT COMMENTS	28/01/2024	MS
5	REVISED PER ARCHITECT COMMENTS	31/01/2024	MS

This building is not responsible for any design or construction of the building or any part thereof. It is the responsibility of the contractor to ensure that the building is constructed in accordance with the approved plans and specifications. The Architect is not responsible for any design or construction of the building or any part thereof. It is the responsibility of the contractor to ensure that the building is constructed in accordance with the approved plans and specifications. The Architect is not responsible for any design or construction of the building or any part thereof. It is the responsibility of the contractor to ensure that the building is constructed in accordance with the approved plans and specifications.

Address	90 PEARL STREET KINGSCLIFF
Project Name	KINGSCLIFF APARTMENTS
Client	ABBOTT CONSTRUCTIONS PTY LTD
Section	SECTIONS

Scale	1:100 @ A1
Date	28.01.24
Drawn	MS
Checked	MS
Project No	705
Draw No	WD-09

FORGAN SMITH ARCHITECTS  
 PH: (07) 5590 199  
 (QLD) PTY, LTD.  
 1/211 BRISBANE STREET, BRISBANE QLD 4000  
 Email: info@forgan-smith.com.au  
 Website: www.forgan-smith.com.au

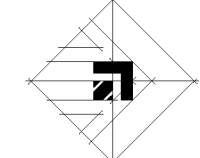



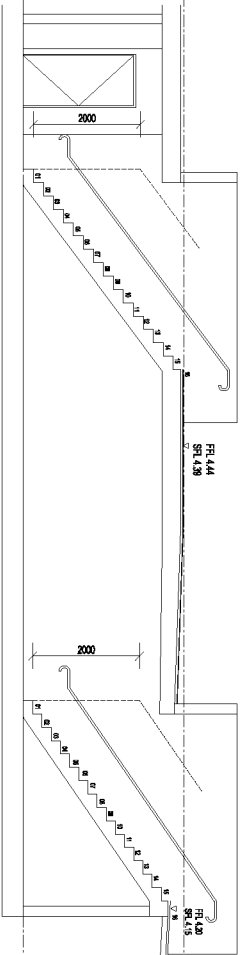

02 SECTION  
STAIR 2 & 3

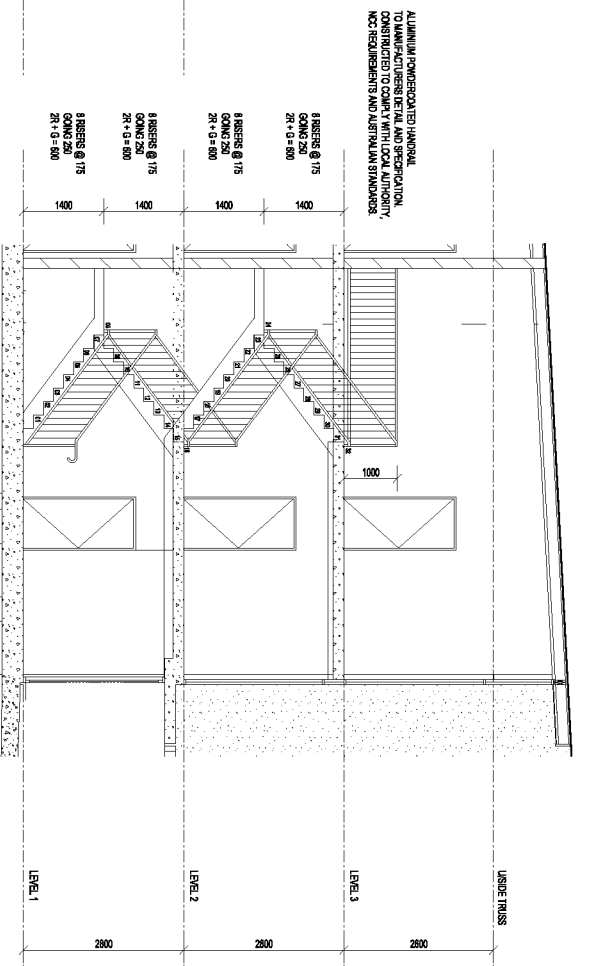

01 SECTION  
STAIR 1

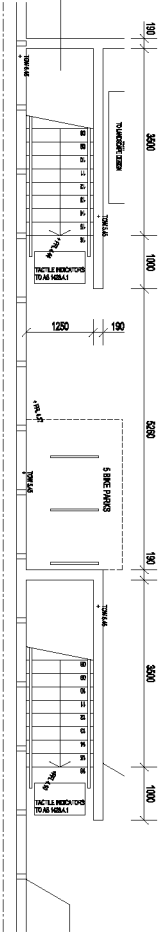

LEVEL 1  
STAIR 2

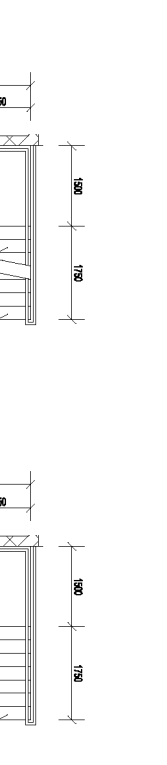

LEVEL 1  
STAIR 3

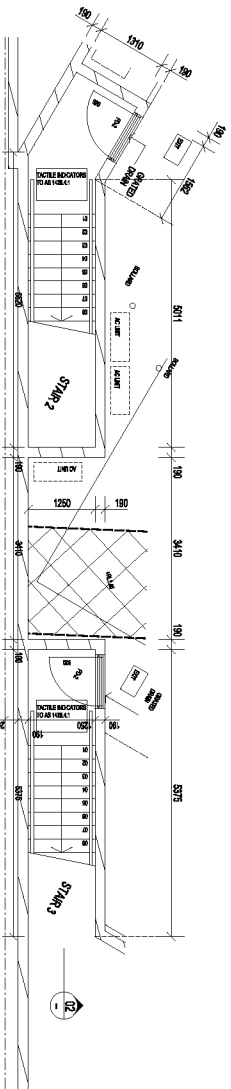

BASEMENT  
STAIR 2

BASEMENT  
STAIR 3

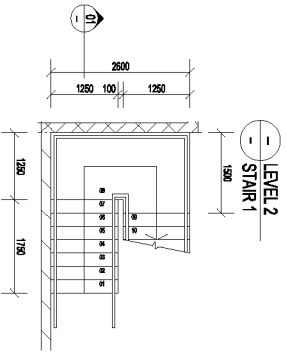

LEVEL 1  
STAIR 1

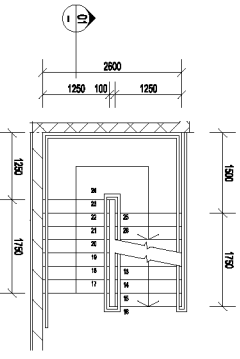

LEVEL 2  
STAIR 1

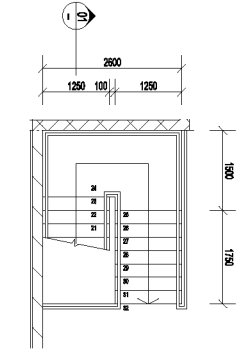

LEVEL 3  
STAIR 1

NO	DESCRIPTION	DATE	BY
1	ISSUED FOR PERMIT	15/08/2024	MS
2	REVISION	15/08/2024	MS
3	REVISION	15/08/2024	MS
4	REVISION	15/08/2024	MS
5	REVISION	15/08/2024	MS

This drawing is not responsible for any design or detailing on site. It is the responsibility of the contractor to ensure that the design is implemented as shown. The client is responsible for ensuring that the design is implemented as shown. The client is responsible for ensuring that the design is implemented as shown. Check and stamp design prior to construction with all conditions.

Location	Name
90 PEARL STREET KINGSCLIFF	KINGSCLIFF APARTMENTS
ABBOTT CONSTRUCTIONS PTY LTD	STAIRS

Scale	Drawn	Checked	Date
1:50 @ A1	MS	MS	15/08/2024
7/5	WD-10		

FORGAN SMITH ARCHITECTS  
PH: (07) 5590 199  
(QLD) PTY, LTD.  
KAS 02 57 70  
These designs and plans are copyright and are not to be used or reproduced without the written permission of Forgan Smith Architects. Using all information on this plan to commence construction. Do not scale from drawings.

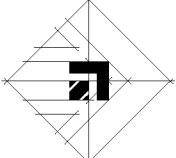

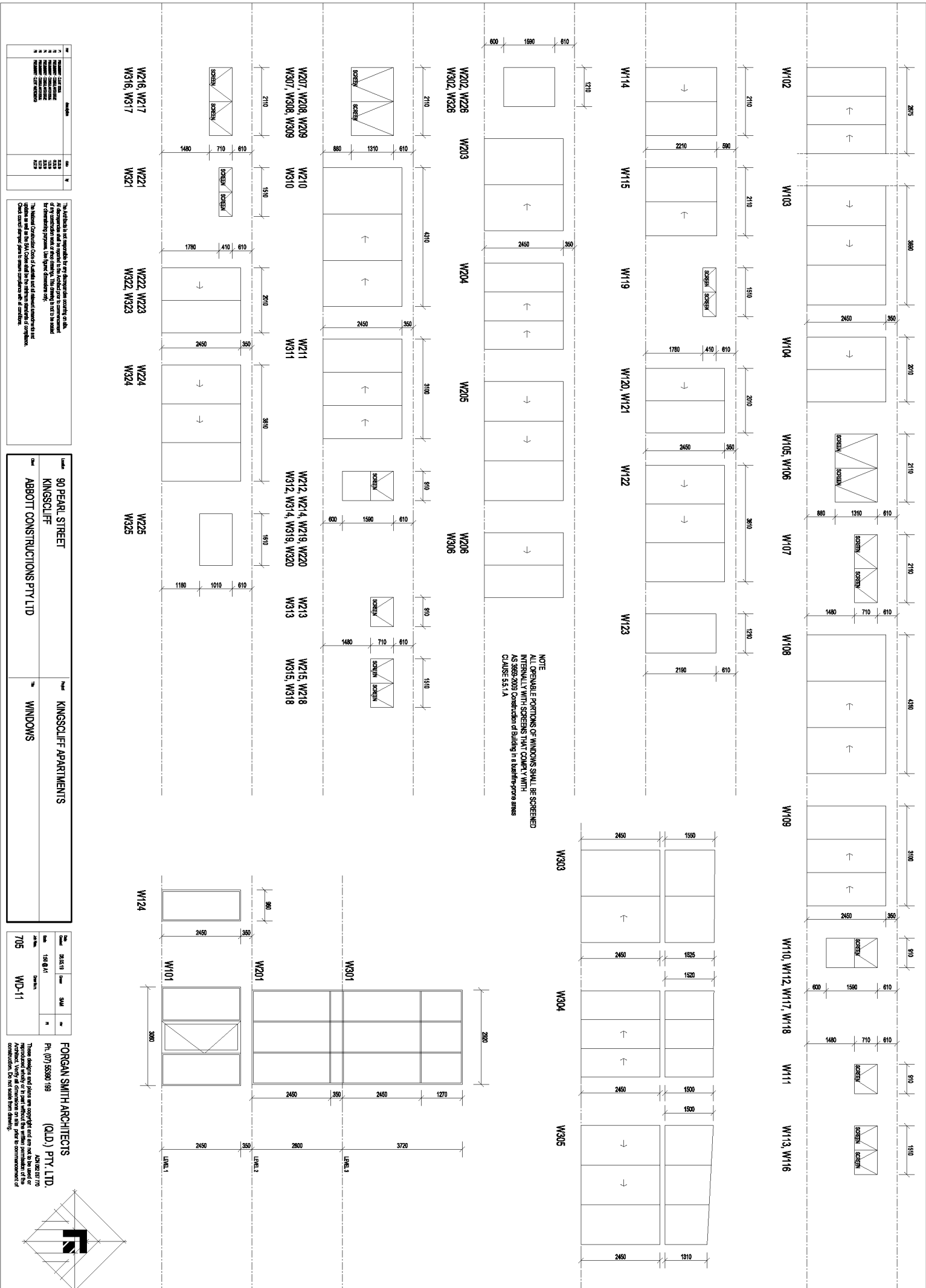

NOTE  
 ALL OPERABLE PORTIONS OF WINDOWS SHALL BE SCREENED INTERNALLY WITH SCREENS THAT COMPLY WITH AS 3869-2008 Construction of Building in a bushfire-prone area CLAUSE 5.5.1.4

NO	DESCRIPTION	AREA	UNIT
1	SCREENS	120	M <sup>2</sup>
2	SCREENS	120	M <sup>2</sup>
3	SCREENS	120	M <sup>2</sup>
4	SCREENS	120	M <sup>2</sup>
5	SCREENS	120	M <sup>2</sup>
6	SCREENS	120	M <sup>2</sup>
7	SCREENS	120	M <sup>2</sup>
8	SCREENS	120	M <sup>2</sup>
9	SCREENS	120	M <sup>2</sup>
10	SCREENS	120	M <sup>2</sup>

The Schedule is not responsible for any discrepancies occurring on site. It is the responsibility of the contractor to ensure that the construction of the windows and screens is in accordance with the requirements of the relevant standards and specifications. The contractor is responsible for obtaining all necessary approvals and permits. The contractor is responsible for ensuring that the construction of the windows and screens is in accordance with the requirements of the relevant standards and specifications. The contractor is responsible for ensuring that the construction of the windows and screens is in accordance with the requirements of the relevant standards and specifications.

Location	90 PEARL STREET KINGSCLIFF
Client	ABBOTT CONSTRUCTIONS PTY LTD
Project Name	KINGSCLIFF APARTMENTS
Room	WINDOWS

Scale	AS 1:10
Date	15/08/21
Author	SMH
Check	M
Drawn	WD-11
Scale	705

FORGAN SMITH ARCHITECTS  
 PH: (07) 55390 199  
 (QLD) PTY, LTD.  
 1/211 BENTLEY ROAD  
 BENTLEY, QLD 4108  
 These designs and plans are copyright and are not to be used or reproduced in any form without the written permission of Forgan Smith Architects. Using all information on this plan is deemed an acknowledgment of construction. Do not scale from drawings.

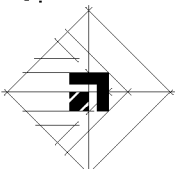

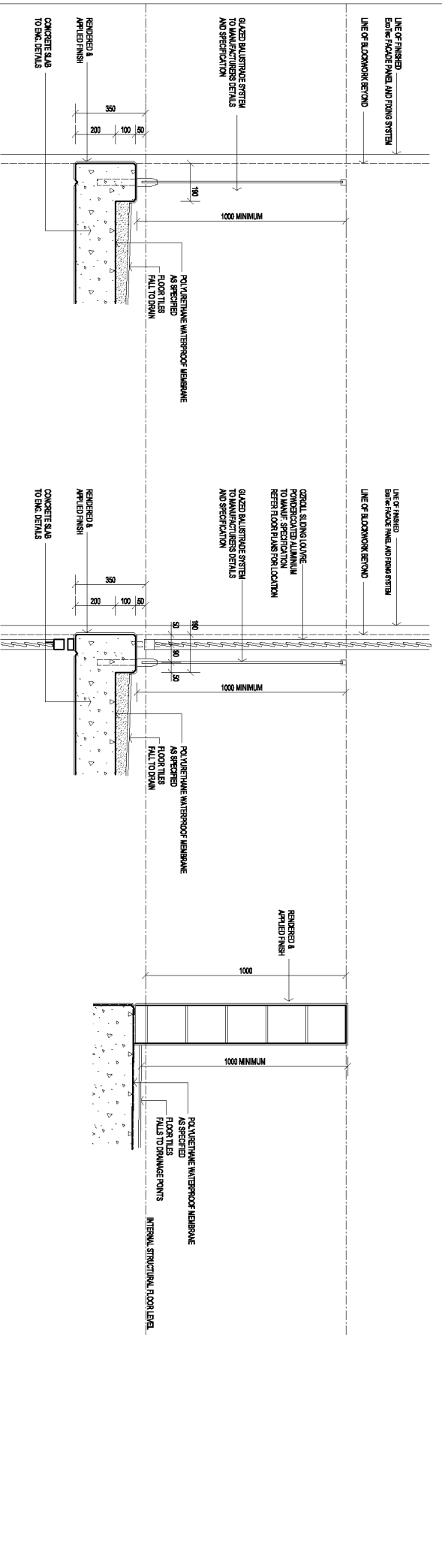

BALUSTRADE DETAIL  
TYPE 1  
1:10

BALUSTRADE DETAIL  
TYPE 2  
1:10

BALUSTRADE DETAIL  
TYPE 3  
1:10

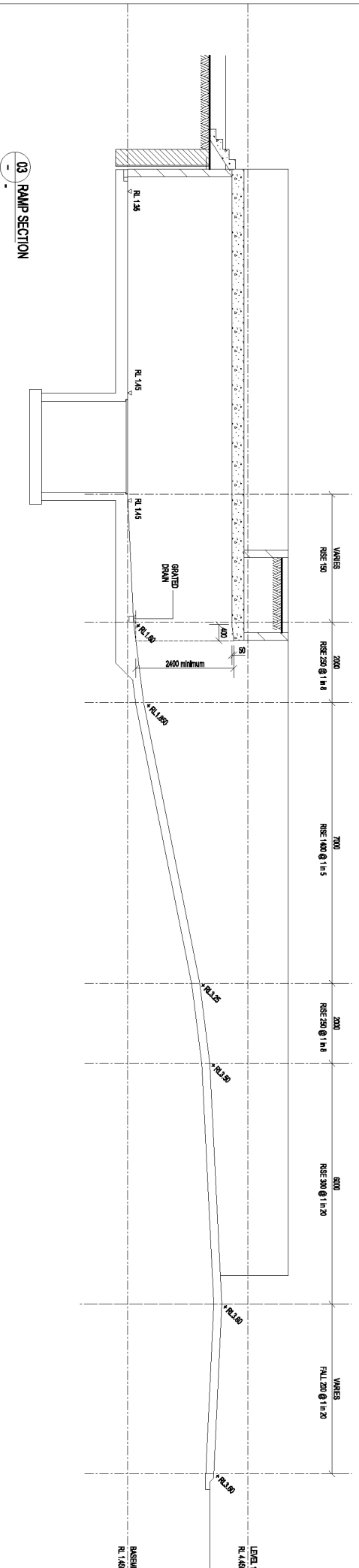

03 RAMP SECTION

NO	REVISION	DATE	BY
1	ISSUED FOR PERMIT	14/01/2024	MS
2	FORGAN SMITH ARCHITECTS	14/01/2024	MS
3	FORGAN SMITH ARCHITECTS	14/01/2024	MS
4	FORGAN SMITH ARCHITECTS	14/01/2024	MS
5	FORGAN SMITH ARCHITECTS	14/01/2024	MS
6	FORGAN SMITH ARCHITECTS	14/01/2024	MS
7	FORGAN SMITH ARCHITECTS	14/01/2024	MS
8	FORGAN SMITH ARCHITECTS	14/01/2024	MS
9	FORGAN SMITH ARCHITECTS	14/01/2024	MS
10	FORGAN SMITH ARCHITECTS	14/01/2024	MS

This document is not responsible for any discrepancies occurring on site. It is the responsibility of the contractor to ensure that the construction of the ramp complies with the relevant specifications and standards. The client is advised to check the construction of the ramp against the relevant specifications and standards. Check correct design prior to construction and ensure compliance with all conditions.

Location	Name
90 PEARL STREET KINGSCLIFF	KINGSCLIFF APARTMENTS
ABBOTT CONSTRUCTIONS PTY LTD	DETAILS

Scale	Sheet	Drawn	Checked
705	WD-12	MS	MS

FORGAN SMITH ARCHITECTS  
Ph: (07) 5590 199 (QLD) PTY, LTD.  
JAN 08 05770  
These designs and plans are copyright and are not to be used or reproduced in any form without the written permission of Forgan Smith Architects. Using all information on this plan to commence construction. Do not scale from drawings.



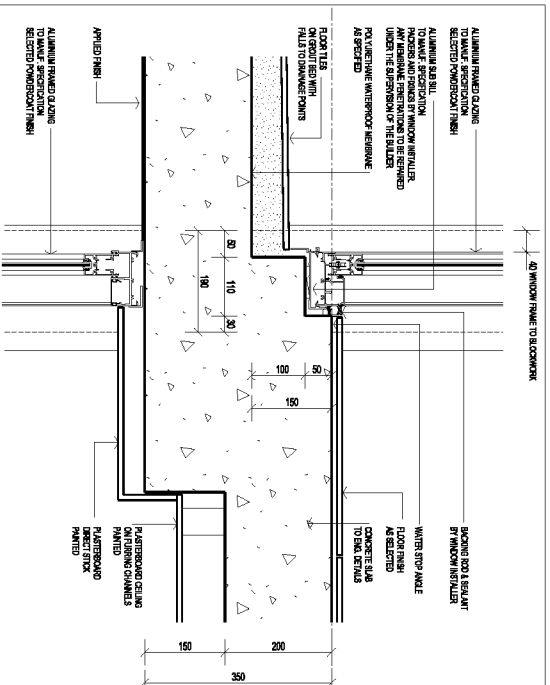

**03** SECTIONAL DETAIL 15  
SLIDING DOOR HEAD & SILL  
LEVEL 2 & 3  
NOTE  
WATERPROOFING AND SETDOWNS TO COMPLY WITH  
NCC 2019 + AS/NZS 2:2012

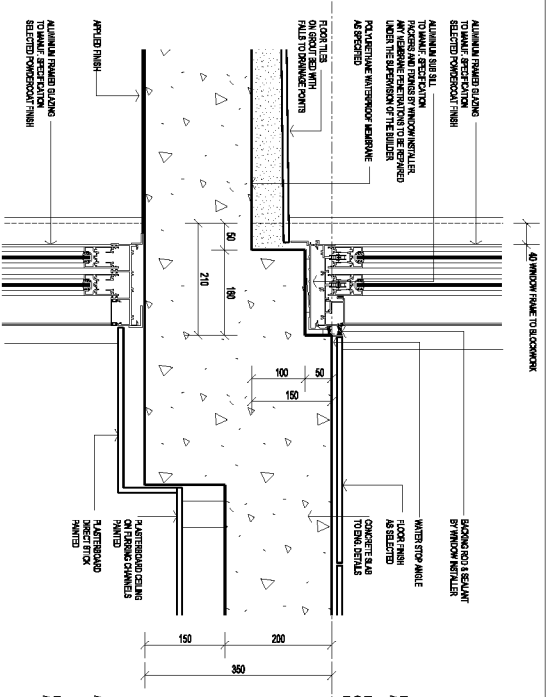

**04** SECTIONAL DETAIL 15  
SLIDING DOOR HEAD & SILL  
LEVEL 2 & 3

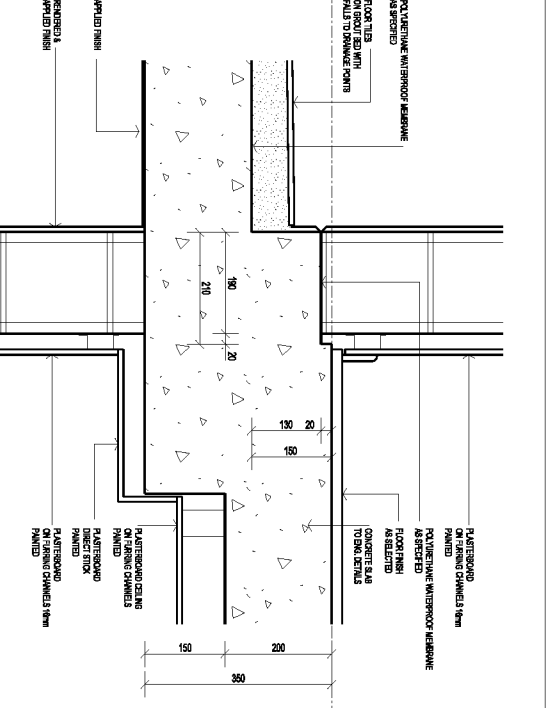

**05** SECTIONAL DETAIL 15  
WALL JUNCTION AT BALCONY  
LEVEL 2 & 3

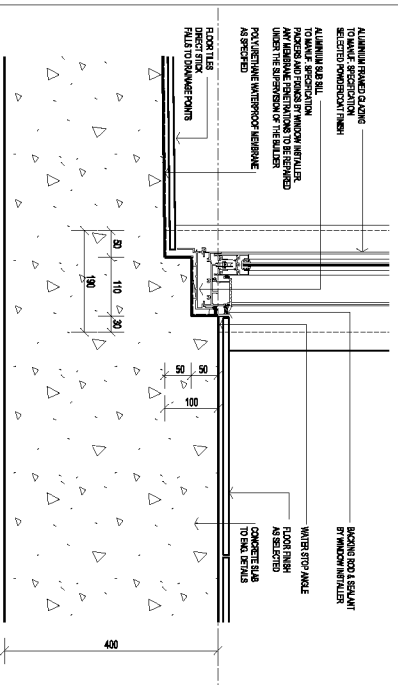

**01** SECTIONAL DETAIL 15  
SLIDING DOOR HEAD & SILL  
LEVEL 1

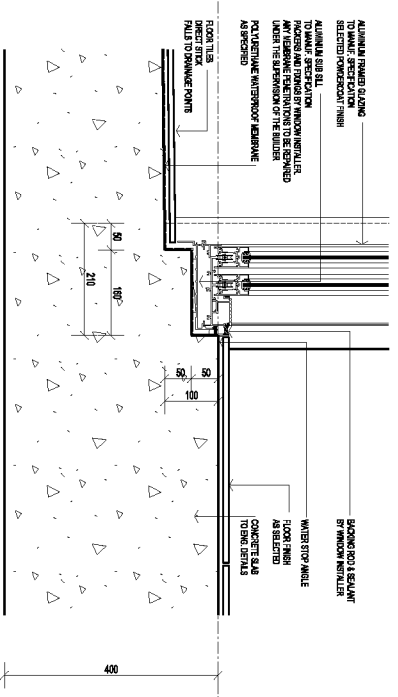

**02** SECTIONAL DETAIL 15  
SLIDING DOOR HEAD & SILL  
LEVEL 1

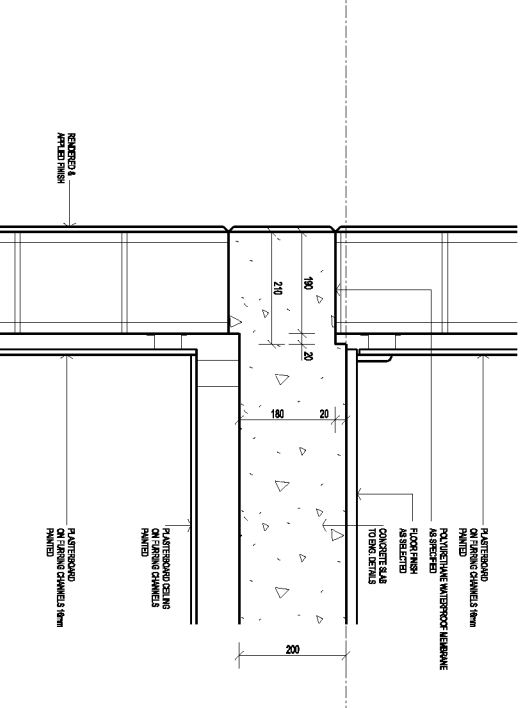

**06** SECTIONAL DETAIL 15  
WALL JUNCTION  
LEVEL 2 & 3

NO	REVISION	DATE	BY
1	ISSUED FOR TENDER	15/01/2024	MM
2	REVISION FOR COMMENTS	15/01/2024	MM
3	REVISION FOR COMMENTS	15/01/2024	MM
4	REVISION FOR COMMENTS	15/01/2024	MM
5	REVISION FOR COMMENTS	15/01/2024	MM

This drawing is not responsible for any discrepancies existing on site. It is the responsibility of the contractor to ensure that the drawing is read and interpreted correctly and to ensure that the drawing is read and interpreted correctly. The Architect's Office is not responsible for any discrepancies existing on site. It is the responsibility of the contractor to ensure that the drawing is read and interpreted correctly. The Architect's Office is not responsible for any discrepancies existing on site. It is the responsibility of the contractor to ensure that the drawing is read and interpreted correctly.

Location	Project Name
90 PEARL STREET KINGSCLIFF	KINGSCLIFF APARTMENTS
ABBOTT CONSTRUCTIONS PTY LTD	BALCONY SETDOWN DETAILS

Scale	Level	Sheet No.
1:50	LEVEL 1	705

**FORGAN SMITH ARCHITECTS**  
(QLD) PTY. LTD.  
Ph: (07) 5590 199  
Fax: (07) 5590 198  
14th/15th/16th/17th/18th/19th/20th/21st/22nd/23rd/24th/25th/26th/27th/28th/29th/30th/31st/32nd/33rd/34th/35th/36th/37th/38th/39th/40th/41st/42nd/43rd/44th/45th/46th/47th/48th/49th/50th/51st/52nd/53rd/54th/55th/56th/57th/58th/59th/60th/61st/62nd/63rd/64th/65th/66th/67th/68th/69th/70th/71st/72nd/73rd/74th/75th/76th/77th/78th/79th/80th/81st/82nd/83rd/84th/85th/86th/87th/88th/89th/90th/91st/92nd/93rd/94th/95th/96th/97th/98th/99th/100th



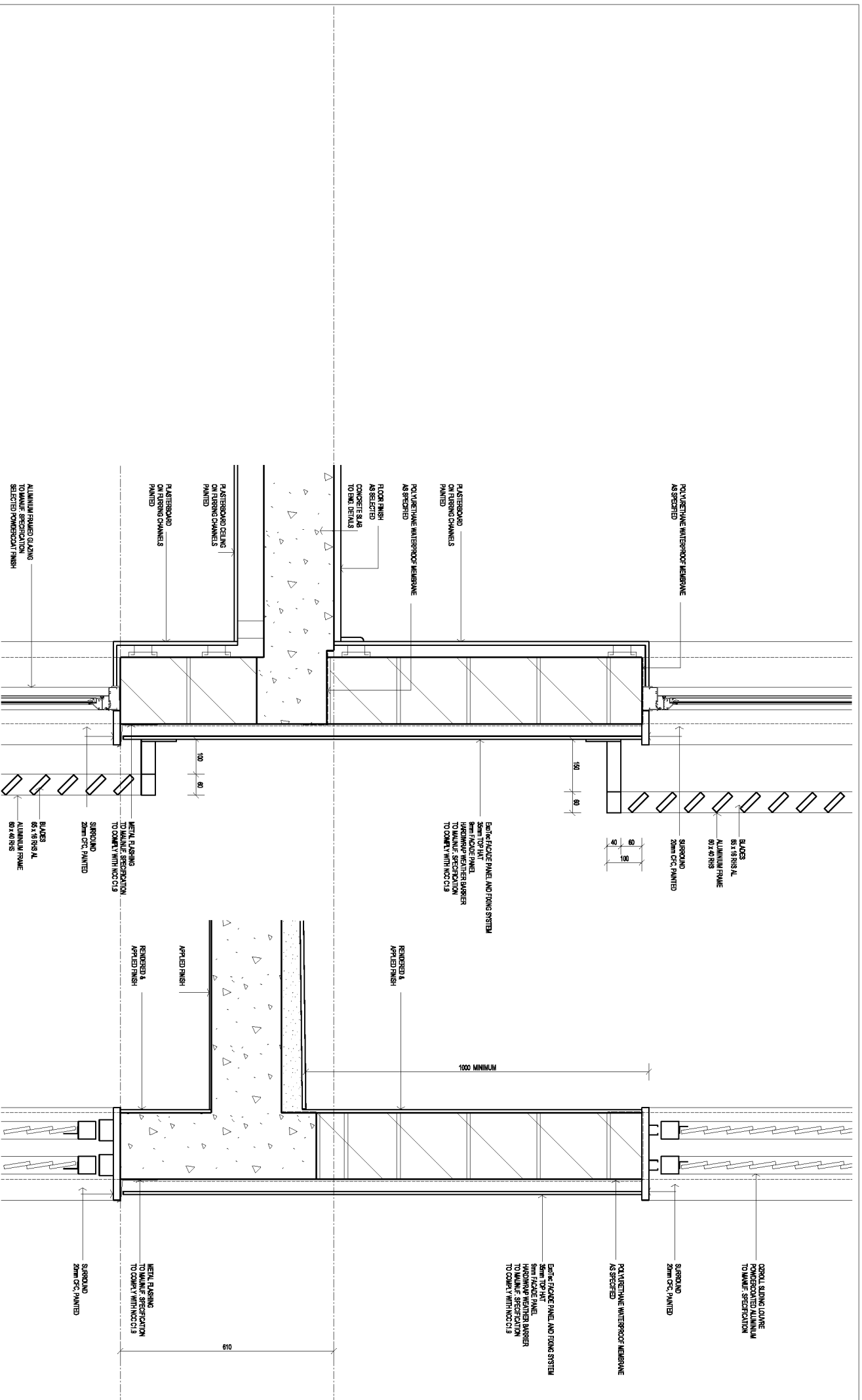

NO.	DESCRIPTION	DATE	BY
1	ISSUED FOR PERMIT	14/08/20	LS
2	REVISIONS	14/08/20	LS
3	REVISIONS	14/08/20	LS
4	REVISIONS	14/08/20	LS
5	REVISIONS	14/08/20	LS
6	REVISIONS	14/08/20	LS
7	REVISIONS	14/08/20	LS
8	REVISIONS	14/08/20	LS
9	REVISIONS	14/08/20	LS
10	REVISIONS	14/08/20	LS

The Architect is not responsible for any discrepancies occurring on site, of design or construction, or for any damage to property or persons, or for any delay or cost incurred by any party, arising from any such discrepancies. The Architect shall be responsible for the design and construction of the building, and shall be responsible for the design and construction of the building, and shall be responsible for the design and construction of the building.

Unit	90 PEARL STREET KINGSCLIFF
Client	ABBOTT CONSTRUCTIONS PTY LTD

Project	KINGSCLIFF APARTMENTS
Level	WALL DETAILS LEVEL 3

Scale	1:5
Sheet	705
Drawn	WD-15

FORGAN SMITH ARCHITECTS (QLD) PTY, LTD.  
 Ph: (07) 55300 199  
 14th Dec 2020

These designs and plans are copyright and are not to be used or reproduced in any form without the written permission of Forgan Smith Architects. Using all dimensions on this plan to construction of construction. Do not scale from drawings.



12 ROOF DETAILS

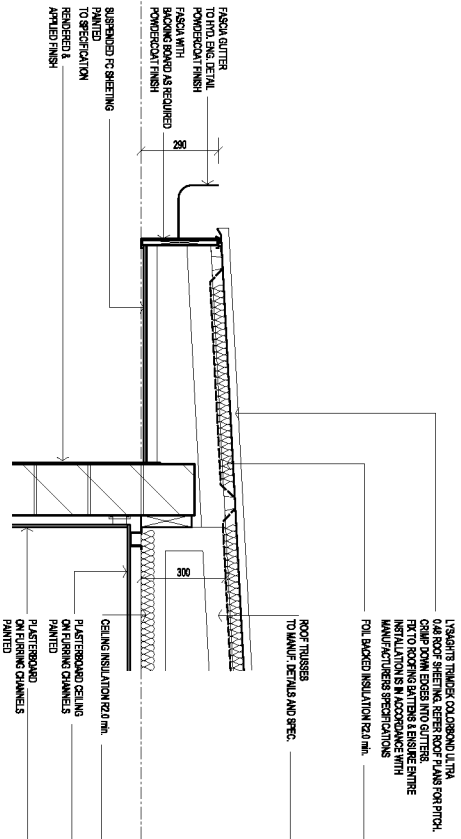

13 ROOF DETAILS

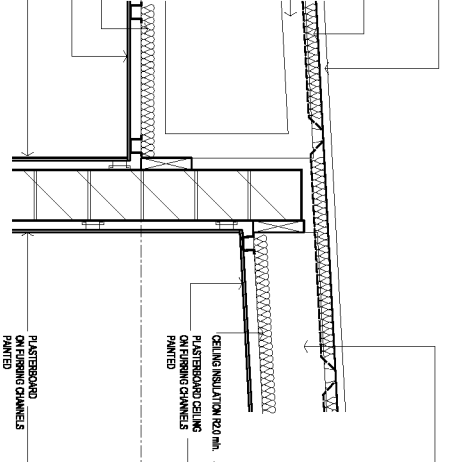

14 ROOF DETAILS

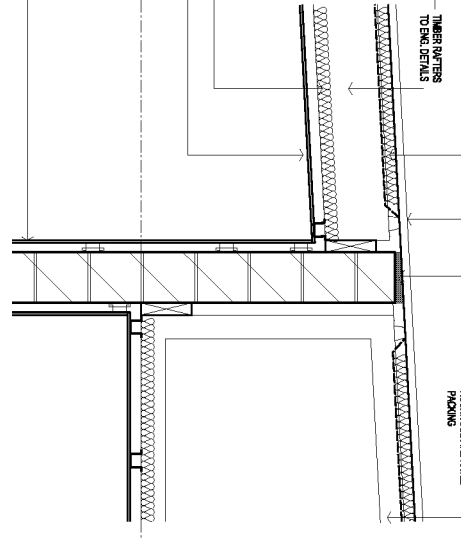

15 ROOF DETAILS

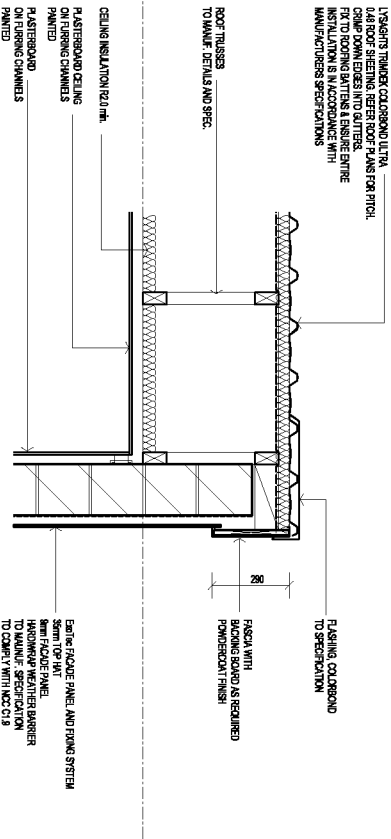

16 ROOF DETAILS

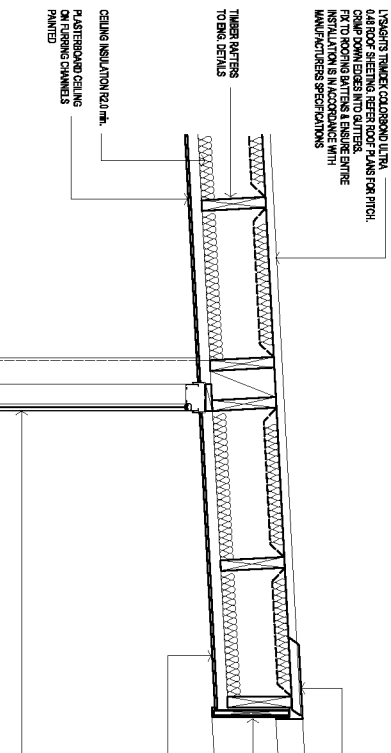

NO.	REVISION	DATE	BY
1	ISSUED FOR TENDERS	14/11/24	MD
2	REVISED PER COMMENTS	14/11/24	MD
3	REVISED PER COMMENTS	14/11/24	MD
4	REVISED PER COMMENTS	14/11/24	MD
5	REVISED PER COMMENTS	14/11/24	MD
6	REVISED PER COMMENTS	14/11/24	MD
7	REVISED PER COMMENTS	14/11/24	MD
8	REVISED PER COMMENTS	14/11/24	MD

This drawing is not responsible for any design or details resulting in the construction of a building or structure. The contractor is responsible for the design and construction of the building or structure. The contractor is responsible for the design and construction of the building or structure. The contractor is responsible for the design and construction of the building or structure.

Level	90 PEARL STREET KINGSCLIFF	Project	KINGSCLIFF APARTMENTS
Client	ABBOTT CONSTRUCTIONS PTY LTD	Trade	ROOF DETAILS

Sheet No.	705	Scale	WD-16
Date	26.11.24	Time	3:44
Drawn	148 @ 14	Checked	N

FORGAN SMITH ARCHITECTS  
 (QLD) PTY, LTD.  
 Ph: (07) 5590 199  
 14th Dec 2024  
 These designs and plans are copyright and are not to be used or reproduced in any way without the written permission of Forgan Smith Architects. Being a firm of architects, the firm is not responsible for construction. Do not scale from drawings.

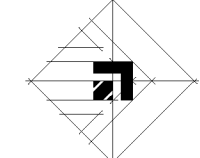

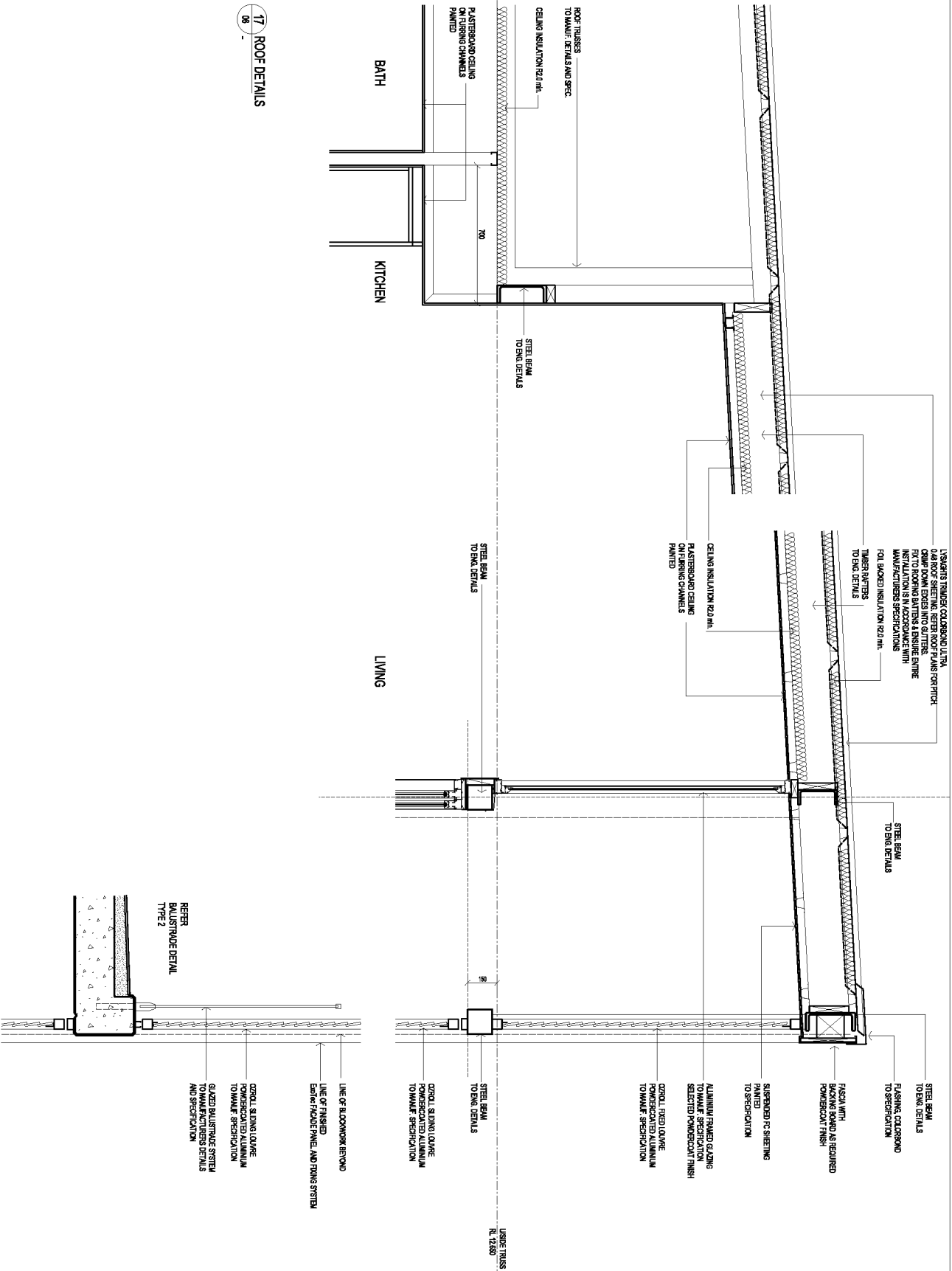

**17**  
ROOF DETAILS

NO.	REVISION	DATE	BY
1	ISSUED FOR PERMIT	14/11/24	AS
2	FOR CONSTRUCTION	14/11/24	AS
3	FOR CONSTRUCTION	14/11/24	AS
4	FOR CONSTRUCTION	14/11/24	AS
5	FOR CONSTRUCTION	14/11/24	AS
6	FOR CONSTRUCTION	14/11/24	AS

The Architect is not responsible for any discrepancies occurring on site between the drawings and the construction. It is the responsibility of the contractor to ensure that the construction complies with the drawings. The Architect is not responsible for any discrepancies occurring on site between the drawings and the construction. It is the responsibility of the contractor to ensure that the construction complies with the drawings.

Address	90 PEARL STREET KINGSCLIFF
Client	ABBOTT CONSTRUCTIONS PTY LTD
Project Name	KINGSCLIFF APARTMENTS
Project Type	ROOF DETAILS

Scale	AS IS
Sheet No.	705
Drawn	WD-17
Checked	
Project No.	PH (07) 55300 199
Architect	FORGAN SMITH ARCHITECTS (QLD) PTY. LTD.





- FCL PAINTED CEILING LEVEL
- ABOVE INTERNAL STRUCTURAL FLOOR LEVEL
- SC1 STRUCTURAL CEILING LEVEL
- ABOVE INTERNAL STRUCTURAL FLOOR LEVEL
- PB PLASTERBOARD
- FC FIRE CEMENT SHEET
- P PAINTED
- PC PAINTED CONCRETE
- C CONCRETE
- AP ACCESS RAMP 400 x 400 TO SPECIFICATION

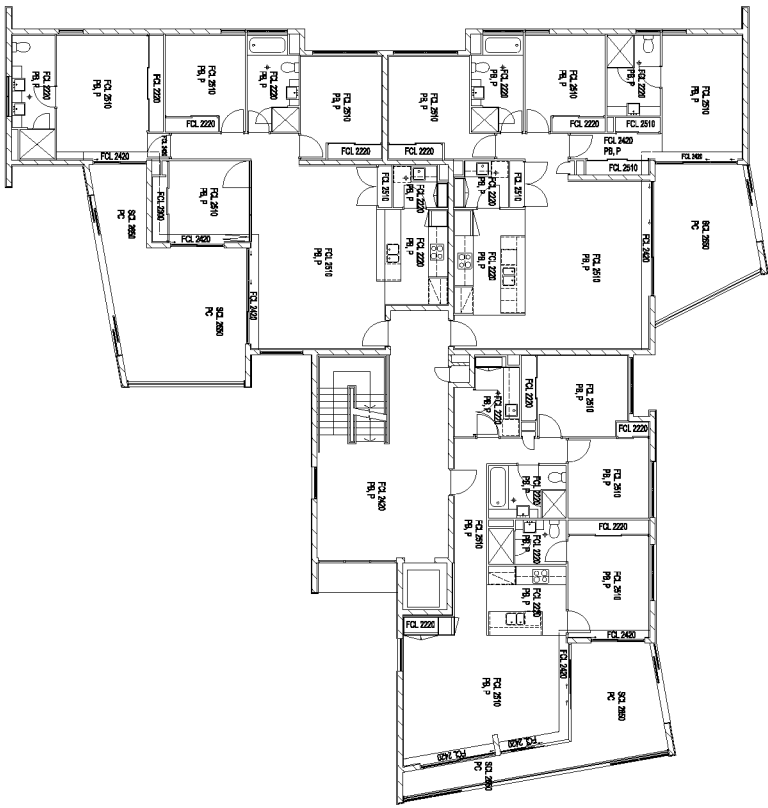

REFLECTED CEILING PLAN  
LEVELS 1 & 2

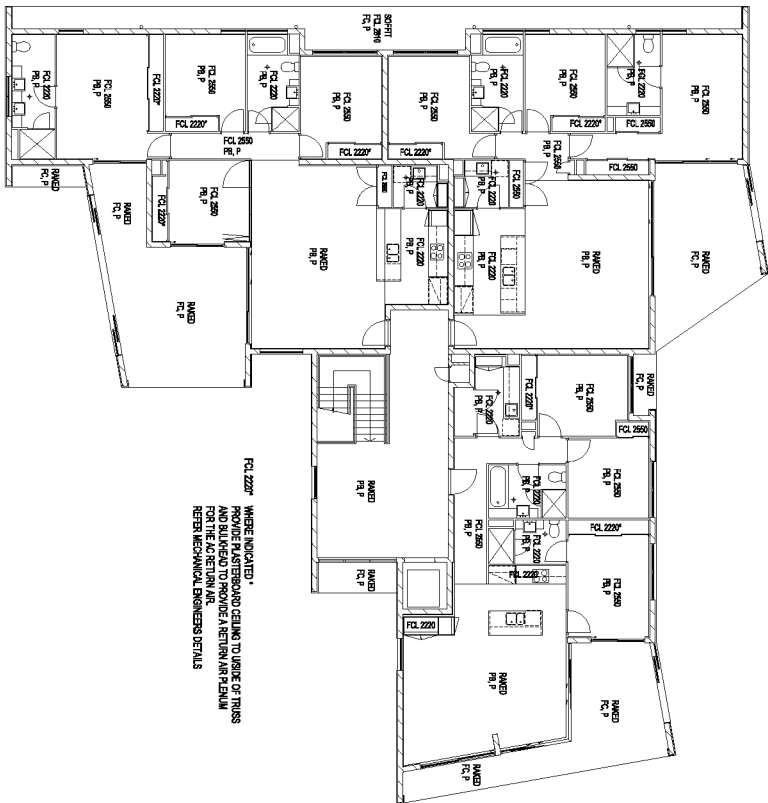

REFLECTED CEILING PLAN  
LEVEL 3

WHERE INDICATED,  
PROVIDE PLASTERBOARD CEILING TO UNISE OF TRUSS  
AND BULKHEAD TO PROVIDE A RETURN AIR FENELUM  
FOR THE AIR RETURN AIR  
REFER MECHANICAL ENGINEERS DETAILS

Rev	Number	Description

This drawing is not responsible for any discrepancies occurring on site.  
It is the responsibility of the contractor to ensure that the construction  
of the building is in accordance with the approved drawings and that  
the materials used are of the quality and quantity specified.  
The National Construction Code of Australia and its associated standards are  
incorporated in this drawing and shall be followed unless otherwise stated.  
Check and stamp drawings to ensure compliance with all conditions.

Location	90 PEARL STREET KINGSCLIFF
Project	KINGSCLIFF APARTMENTS
Client	ABBOTT CONSTRUCTIONS PTY LTD
	REFLECTED CEILING PLANS

Scale	AS1:10 @ A1	Scale	3/4" = 1'

FORGAN SMITH ARCHITECTS  
Ph: (07) 55390 199 (QLD) PTY, LTD.  
1/111 BENTLEY DRIVE  
BENTLEY QLD 4108

