

Contract for the sale and purchase of land 2022 edition

TERM	MEANING OF TERM	eCOS ID: 130196007	NSW DAN:
vendor's agent	LS Properties 2/6 Pandanus Parade, Cabarita Beach NSW 2488		Phone: 1300 067 177 Fax:
co-agent			Ref: L Savage
vendor	6 Watergum Place BOGANGAR NSW 2488		
vendor's solicitor	Stacks The Law Firm Tweed Heads Level 1 75 Wharf Street Tweed Heads NSW 2485		Phone: 07 5536 1311 Fax: 07 5536 4355
date for completion	30 days after the contract date	(clause 15)	Email: dcrossan@stacklaw.com.au
land	6 WATERGUM PLACE BOGANGAR NSW 2488 (Address, plan details and title reference) Lot 344 in Deposited Plan 854383 344/854383		
	<input checked="" type="checkbox"/> VACANT POSSESSION <input type="checkbox"/> Subject to existing tenancies		
improvements	<input checked="" type="checkbox"/> HOUSE <input type="checkbox"/> garage <input type="checkbox"/> carport <input type="checkbox"/> home unit <input type="checkbox"/> carspace <input type="checkbox"/> storage space <input type="checkbox"/> none <input type="checkbox"/> other:		
attached copies	<input checked="" type="checkbox"/> documents in the List of Documents as marked or as numbered: <input type="checkbox"/> other documents:		

A real estate agent is permitted by legislation to fill up the items in this box in a sale of residential property.

inclusions	<input type="checkbox"/> air conditioning <input type="checkbox"/> clothes line <input type="checkbox"/> fixed floor coverings <input type="checkbox"/> range hood <input type="checkbox"/> blinds <input type="checkbox"/> curtains <input type="checkbox"/> insect screens <input type="checkbox"/> solar panels <input type="checkbox"/> built-in wardrobes <input type="checkbox"/> dishwasher <input type="checkbox"/> light fittings <input type="checkbox"/> stove <input type="checkbox"/> ceiling fans <input type="checkbox"/> EV charger <input type="checkbox"/> pool equipment <input type="checkbox"/> TV antenna <input type="checkbox"/> other:
exclusions	
purchaser	
purchaser's solicitor	Phone: Fax: Ref:
Price	\$
deposit	\$ (10% of the price, unless otherwise stated)
balance	\$
contract date	(if not stated, the date this contract was made)

Where there is more than one purchaser JOINT TENANTS
 tenants in common in unequal shares, specify: _____

GST AMOUNT (optional) The price includes GST of: \$

buyer's agent

Note: Clause 20.15 provides "Where this contract provides for choices, a choice in BLOCK CAPITALS applies unless a different choice is marked."

SIGNING PAGE

<p>VENDOR</p> <hr/> <p>Signed By</p> <p>Vendor _____</p> <p>Vendor _____</p>	<p>PURCHASER</p> <hr/> <p>Signed By</p> <p>Purchaser _____</p> <p>Purchaser _____</p>
<p>VENDOR (COMPANY)</p> <hr/> <p>Signed by _____</p> <p>in accordance with s127(1) of the Corporations Act 2001 by the authorised person(s) whose signature(s) appear(s) below:</p> <p>_____ Signature of authorised person</p> <p>_____ Signature of authorised person</p> <p>_____ Name of authorised person</p> <p>_____ Name of authorised person</p> <p>_____ Office held</p> <p>_____ Office held</p>	<p>PURCHASER (COMPANY)</p> <hr/> <p>Signed by _____</p> <p>in accordance with s127(1) of the Corporations Act 2001 by the authorised person(s) whose signature(s) appear(s) below:</p> <p>_____ Signature of authorised person</p> <p>_____ Signature of authorised person</p> <p>_____ Name of authorised person</p> <p>_____ Name of authorised person</p> <p>_____ Office held</p> <p>_____ Office held</p>

vendor agrees to accept a **deposit-bond**

NO yes

Nominated Electronic Lodgment Network (ELN) (clause 4)

PEXA

Manual transaction (clause 30)

NO yes

(if yes, vendor must provide further details, including any applicable exception, in the space below):

Tax information (the parties promise this is correct as far as each party is aware)

land tax is adjustable

NO yes

GST: Taxable supply

NO yes in full yes to an extent

Margin scheme will be used in making the taxable supply

NO yes

This sale is not a taxable supply because (one or more of the following may apply) the sale is:

- not made in the course or furtherance of an enterprise that the vendor carries on (section 9-5(b))
- by a vendor who is neither registered nor required to be registered for GST (section 9-5(d))
- GST-free because the sale is the supply of a going concern under section 38-325
- GST-free because the sale is subdivided farm land or farm land supplied for farming under Subdivision 38-0
- input taxed because the sale is of eligible residential premises (sections 40-65, 40-75(2) and 195-1)

Purchaser must make an **GSTRW payment**
(residential withholding payment)

NO yes (if yes, vendor must provide further details)

If the details below are not fully completed at the contract date, the vendor must provide all these details in a separate notice at least 7 days before the date for completion.

GSTRW payment (GST residential withholding payment) – further details

Frequently the supplier will be the vendor. However, sometimes further information will be required as to which entity is liable for GST, for example, if the supplier is a partnership, a trust, part of a GST group or a participant in a GST joint venture.

Supplier's name:

Supplier's ABN:

Supplier's GST branch number (if applicable):

Supplier's business address:

Supplier's representative:

Supplier's phone number:

Supplier's proportion of **GSTRW payment**: \$

If more than one supplier, provide the above details for each supplier.

Amount purchaser must pay – price multiplied by the **RW rate** (residential withholding rate): \$

Amount must be paid: AT COMPLETION at another time (specify):

Is any of the consideration not expressed as an amount in money? NO yes

If "yes", the GST inclusive market value of the non-monetary consideration: \$

Other details (including those required by regulation or the ATO forms):

List of Documents

General	Strata or community title (clause 23 of the contract)
<input checked="" type="checkbox"/> 1 property certificate for the land <input checked="" type="checkbox"/> 2 plan of the land <input type="checkbox"/> 3 unregistered plan of the land <input type="checkbox"/> 4 plan of land to be subdivided <input type="checkbox"/> 5 document to be lodged with a relevant plan <input checked="" type="checkbox"/> 6 section 10.7(2) planning certificate under Environmental Planning and Assessment Act 1979 <input type="checkbox"/> 7 additional information included in that certificate under section 10.7(5) <input type="checkbox"/> 8 sewerage infrastructure location diagram (service location diagram) <input checked="" type="checkbox"/> 9 sewer lines location diagram (sewerage service diagram) <input type="checkbox"/> 10 document that created or may have created an easement, profit à prendre, restriction on use or positive covenant disclosed in this contract <input type="checkbox"/> 11 <i>planning agreement</i> <input type="checkbox"/> 12 section 88G certificate (positive covenant) <input type="checkbox"/> 13 survey report <input type="checkbox"/> 14 building information certificate or building certificate given under <i>legislation</i> <input type="checkbox"/> 15 occupation certificate <input type="checkbox"/> 16 lease (with every relevant memorandum or variation) <input type="checkbox"/> 17 other document relevant to tenancies <input type="checkbox"/> 18 licence benefiting the land <input type="checkbox"/> 19 old system document <input type="checkbox"/> 20 Crown purchase statement of account <input type="checkbox"/> 21 building management statement <input type="checkbox"/> 22 form of requisitions <input type="checkbox"/> 23 <i>clearance certificate</i> <input type="checkbox"/> 24 land tax certificate	<input type="checkbox"/> 33 property certificate for strata common property <input type="checkbox"/> 34 plan creating strata common property <input type="checkbox"/> 35 strata by-laws <input type="checkbox"/> 36 strata development contract or statement <input type="checkbox"/> 37 strata management statement <input type="checkbox"/> 38 strata renewal proposal <input type="checkbox"/> 39 strata renewal plan <input type="checkbox"/> 40 leasehold strata - lease of lot and common property <input type="checkbox"/> 41 property certificate for neighbourhood property <input type="checkbox"/> 42 plan creating neighbourhood property <input type="checkbox"/> 43 neighbourhood development contract <input type="checkbox"/> 44 neighbourhood management statement <input type="checkbox"/> 45 property certificate for precinct property <input type="checkbox"/> 46 plan creating precinct property <input type="checkbox"/> 47 precinct development contract <input type="checkbox"/> 48 precinct management statement <input type="checkbox"/> 49 property certificate for community property <input type="checkbox"/> 50 plan creating community property <input type="checkbox"/> 51 community development contract <input type="checkbox"/> 52 community management statement <input type="checkbox"/> 53 document disclosing a change of by-laws <input type="checkbox"/> 54 document disclosing a change in a development or management contract or statement <input type="checkbox"/> 55 document disclosing a change in boundaries <input type="checkbox"/> 56 information certificate under Strata Schemes Management Act 2015 <input type="checkbox"/> 57 information certificate under Community Land Management Act 1989 <input type="checkbox"/> 58 disclosure statement - off the plan contract <input type="checkbox"/> 59 other document relevant to off the plan contract
Home Building Act 1989 <input type="checkbox"/> 25 insurance certificate <input type="checkbox"/> 26 brochure or warning <input type="checkbox"/> 27 evidence of alternative indemnity cover	Other <input type="checkbox"/> 60
Swimming Pools Act 1992 <input type="checkbox"/> 28 certificate of compliance <input type="checkbox"/> 29 evidence of registration <input type="checkbox"/> 30 relevant occupation certificate <input type="checkbox"/> 31 certificate of non-compliance <input type="checkbox"/> 32 detailed reasons of non-compliance	

HOLDER OF STRATA OR COMMUNITY TITLE RECORDS – Name, address, email address and telephone number

These are Special Conditions annexed to Contract for Sale of Land

BETWEEN: (Vendor)

AND: (Purchaser)

1. GENERAL

1.1 Without in any manner negating limiting or restricting any rights or remedies which would have been available to the Vendor at law or in equity had this condition not been included herein, should either party or where either party comprises more than one person, any one or more of such persons, prior to completion die or become mentally ill or be declared bankrupt or enter into any scheme or make any assignment for the benefit of creditors or being a company resolve to go into liquidation or have a petition for the winding up presented against it or enter into any scheme of arrangement with its creditors under the Corporations Law or should any liquidator receiver official manager or administrator be appointed in respect of the whole or any part of its assets then either party may by notice in writing rescind this Contract whereupon the provisions of Clause 19 hereof shall apply.

2. COMPLETION

2.1 Completion of this Contract shall take place at the expiration of the period of thirty (30) days from the date hereof or on the first business day thereafter if such period expires on Saturday, Sunday or Public Holiday (hereinafter called "the Due Date") and it is hereby agreed between the parties hereto that either of them may by serving upon the other at any time after the Due Date a notice requiring completion no less than fourteen (14) days after service of such notice make time the essence of this Contract in the terms of such notice.

3. INTEREST TO BE PAYABLE AFTER DUE DATE

3.1 In the event that this Contract is not completed on the Due Date for any reason other than failure by the Vendor to fulfil by the date or within the period provided therefore any obligation hereunder of the Vendor then the Purchaser shall pay to the Vendor in addition to any other moneys payable on completion interest on the balance of purchase price calculated at the rate of ten (10) per centum from the Due Date until the date which completion actually takes place.

3.2 The entitlement of the Vendor to be paid interest pursuant to the provisions of Special Condition 3.1 shall be in addition to and not in substitution for or derogation of any other rights whether at law in equity or otherwise which are or may be available to the Vendor as a result of or howsoever consequent upon the Purchaser failing to complete this Contract on the Due Date.

4. PURCHASERS ACKNOWLEDGMENTS

4.1 Subject to Section 52A of the Conveyancing Act, 1919 and to the regulation made thereunder and to the Conveyancing (Sale of Land) Regulation, 2017 the Purchaser acknowledges, agrees represents and warrants to the Vendor that:

- (a) he has not relied on any warranty or representation made or any conduct engaged in by the Vendor or any person on behalf of the Vendor about the subject matter of this contract, except as provided in this contract;
- (b) he has relied entirely on his own enquiries relating to the property;
- (c) he has not relied on any warranty or representation made or any conduct engaged in by the Vendor or any person on behalf of the Vendor as to the fitness or suitability of the property or any part of the property for any particular purpose or as to any financial return or income to be derived from the property;
- (d) he was not induced to enter into this contract by any warranty, representation or conduct of the type referred to in Special Conditions 4.1(a) or 4.1(c) other than as is or are expressly contained in this contract; and
- (e) he has been given the opportunity to seek independent legal advice and satisfied himself as to the obligations and rights of the Purchaser under this contract.

4.2 The Purchaser acknowledges that the Vendor has entered into this contract on the basis that the representations and warranties contained in Special Condition 4.1 are true and not misleading.

4.3 The Purchaser indemnifies the Vendor against any loss, damages, or other costs which may be incurred by the Vendor as a result of any of the representations and warranties contained in Special Condition 4.1 being untrue or misleading.

5. AGENT

5.1 The Purchaser warrants that he was not introduced to the property or to the Vendor by any real estate agent or other person entitled to claim commission as a result of this sale (other than the Vendor's agent, if any, specified in the Contract) and the Purchaser shall indemnify the Vendor, to the intent that this indemnity shall not merge or be extinguished on completion of this Contract, against any claim for commission by any real estate agent or other person arising out of any such introduction of the Purchaser and against all claims and expenses of and incidental to the defence and determination of any such claim made against the Vendor.

6. COUNTERPARTS

6.1 This Contract may be executed in any number of counterparts. Each counterpart is an original but the counterparts together are one and the same agreement.

6.2 This Contract is binding on the parties on the exchange of executed counterparts. A copy of an original executed counterpart sent by facsimile machine or by email (sent in portable document format ("pdf") or equivalent electronically secured format):

- (a) Must be treated as an original counterpart;
- (b) Is sufficient evidence of the execution of the original; and
- (c) May be produced in evidence for all purposes in place of the original.



FOLIO: 344/854383

SEARCH DATE	TIME	EDITION NO	DATE
30/1/2024	11:36 AM	6	20/5/2009

LAND

LOT 344 IN DEPOSITED PLAN 854383
AT BOGANGAR
LOCAL GOVERNMENT AREA TWEED
PARISH OF CUDGEN COUNTY OF ROUS
TITLE DIAGRAM DP854383

FIRST SCHEDULE

AS JOINT TENANTS (T AE691050)

SECOND SCHEDULE (7 NOTIFICATIONS)

- 1 LAND EXCLUDES MINERALS AND IS SUBJECT TO RESERVATIONS AND CONDITIONS IN FAVOUR OF THE CROWN - SEE CROWN GRANT(S)
- 2 DP830352 EASEMENT TO DRAIN WATER 2.5 WIDE APPURTENANT TO THE LAND ABOVE DESCRIBED
- 3 DP823633 EASEMENT TO DRAIN WATER APPURTENANT TO THE LAND ABOVE DESCRIBED
- 4 DP854383 EASEMENT TO DRAIN SEWAGE 3 WIDE APPURTENANT TO THE LAND ABOVE DESCRIBED
- 5 DP854383 EASEMENT TO DRAIN SEWAGE 3.5 WIDE APPURTENANT TO THE LAND ABOVE DESCRIBED
- 6 DP854383 EASEMENT TO DRAIN SEWAGE VARIABLE WIDTH APPURTENANT TO THE LAND ABOVE DESCRIBED
- 7 DP854383 RESTRICTION(S) ON THE USE OF LAND

NOTATIONS

UNREGISTERED DEALINGS: NIL

*** END OF SEARCH ***

Signature and seals area with handwritten names and a circular seal.

PLAN APPROVED: [Signature] Authorized Officer
 Paper No. [Number]
 Field Book [Number]
 Crown Lands Office Approval
 Council's Certificate
 I hereby certify that... [Text regarding the application and the Registrar's approval]

DP 854383
 Registered: 13-11-1995
 C.A. No. 218/AS OF 27-10-1995
 Title System: TORRENS
 Purpose: SUBMISSION
 Ref. Map: KSN-60-4
 Land Plan: DP 85388
 PLAN OF SUBDIVISION OF LOT 300 IN DP 851308
 Lengths are in metres. Reduction Ratio 1:2500
 L.S.A. TWEED
 Locality: BOGANGAR
 Parish: CUDGEN
 County: ROUS
 This is sheet 1 of my plan in 4 sheets.
 PETER CHARLES CHAPMAN
 MICHEL SURVEY GROUP PTY. LTD.
 A.L. 1 SEPTEMBER 1995
 Plans used in preparation of survey/compilation:
 DP 851308
 DP 836305
 PANEL FOR USE ONLY for statements of intention to dedicate public roads, to create public reserves, to create public easements, or to create public easements on the use of land or positive covenants.
 IT IS INTENDED:
 TO DEDICATE PENDA COURT, EUGENIA STREET, WATERGUM PLACE & THE LAND NOTED AS ROAD WIDENING AS PUBLIC ROAD;
 TO CREATE LOT 315 AS PUBLIC RESERVE TO CREATE PURSUANT TO SECTION BBB OF THE TORRENS TITLE ACT 1978;
 1. EASEMENT TO DRAIN SEWAGE 3 WIDE
 2. EASEMENT TO DRAIN SEWAGE 3 WIDE
 3. EASEMENT TO DRAIN SEWAGE 3 WIDE
 4. VARIABLE WIDTH.
 5. EASEMENT TO DRAIN SEWAGE VARIABLE WIDTH
 6. RIGHT OF CARRIAGEWAY 0.9 WIDE
 7. EASEMENT TO DRAIN WATER 4 WIDE
 8. EASEMENT FOR SWITCHING STATION 2.5 WIDE
 9. EASEMENT FOR UNDERGROUND POWER RECONSTRUCTION WIDE
 10. RESTRICTION(S) ON USE 2.75 WIDE
 11. RESTRICTION(S) ON USE
 12. RESTRICTION(S) ON USE
 13. RESTRICTION(S) ON USE
 14. RESTRICTION(S) ON USE
 15. RESTRICTION(S) ON USE
 16. RESTRICTION(S) ON USE

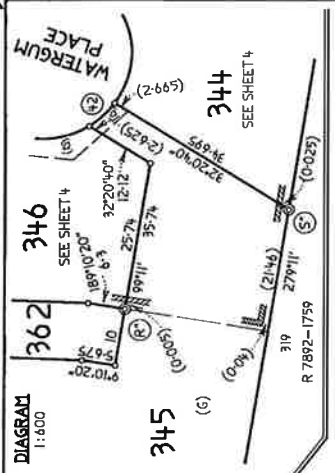

REFERENCE MARKS

COR	BEARING	DISTANCE	FROM
A	201°23'	4.475	RTM DI & W IN KB FD (DP 836305)
B	278°47'	1.22	RTM GP FD (DP 836305)
C	98°23'	1.655	RTM LPHN FD (DP 836305)
R	280°24'	0.07	RTM NAIL IN CONC
S	279°11'	0.14	RTM NAIL IN CONC
S'	212°21'	0.17	RTM NAIL IN CONC

ISG CO-ORDINATES

MARK	EASTING	NORTHING	ZONE	ACC
SSM 85471	355 487.774	1 863 470.628	542	4
SSM 85472	355 451.314	1 863 445.533	542	4
SSM 79022	355 365.361	1 863 895.570	542	3
SSM 80130	355 372.048	1 863 488.799	542	3
SSM 83874	355 382.648	1 864 170.029	542	3
SSM 83917	355 483.970	1 864 144.300	542	3
SSM 85429	355 488.935	1 863 629.929	542	4

COMBINED ISA LEVEL AND SCALE FACTOR 0.999977
 SOURCE: ISA CO-ORDS ADOPTED FROM LIC ON 28/7/95

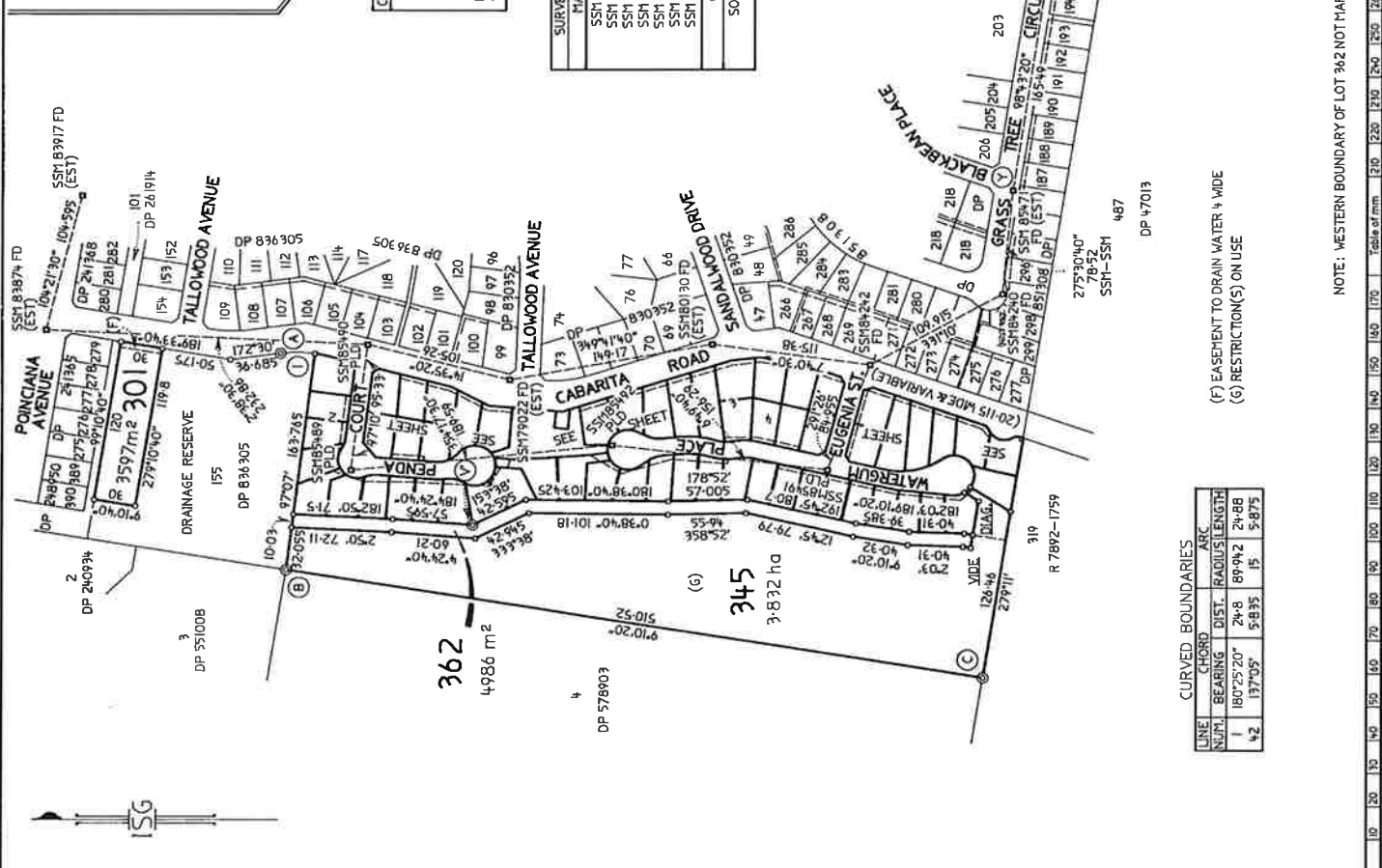

CURVED BOUNDARIES

LINE NUM.	BEARING	DIST.	ARC RADIUS	LENGTH
1	180°25'20"	24.8	89.942	24.88
42	137°05'	5.835	15	5.875

NOTE: WESTERN BOUNDARY OF LOT 362 NOT MARKED (S.E.P.P. 14, WETLAND.)

WARNING: CREASING OR FOLDING WILL LEAD TO REJECTION

Registered 3.11.1995
This is sheet 2 of my plan in sheets dated 17/9/95
Surveyor registered under Surveyors Act 1992.
This is sheet 2 of the plan of 4 sheets covered by Certificate No. 2.15 of 1993
Council Clerk

PLAN FORM 3 To be used in conjunction with Plan Form 2
WARNING: CREASING OR FOLDING WILL LEAD TO REJECTION

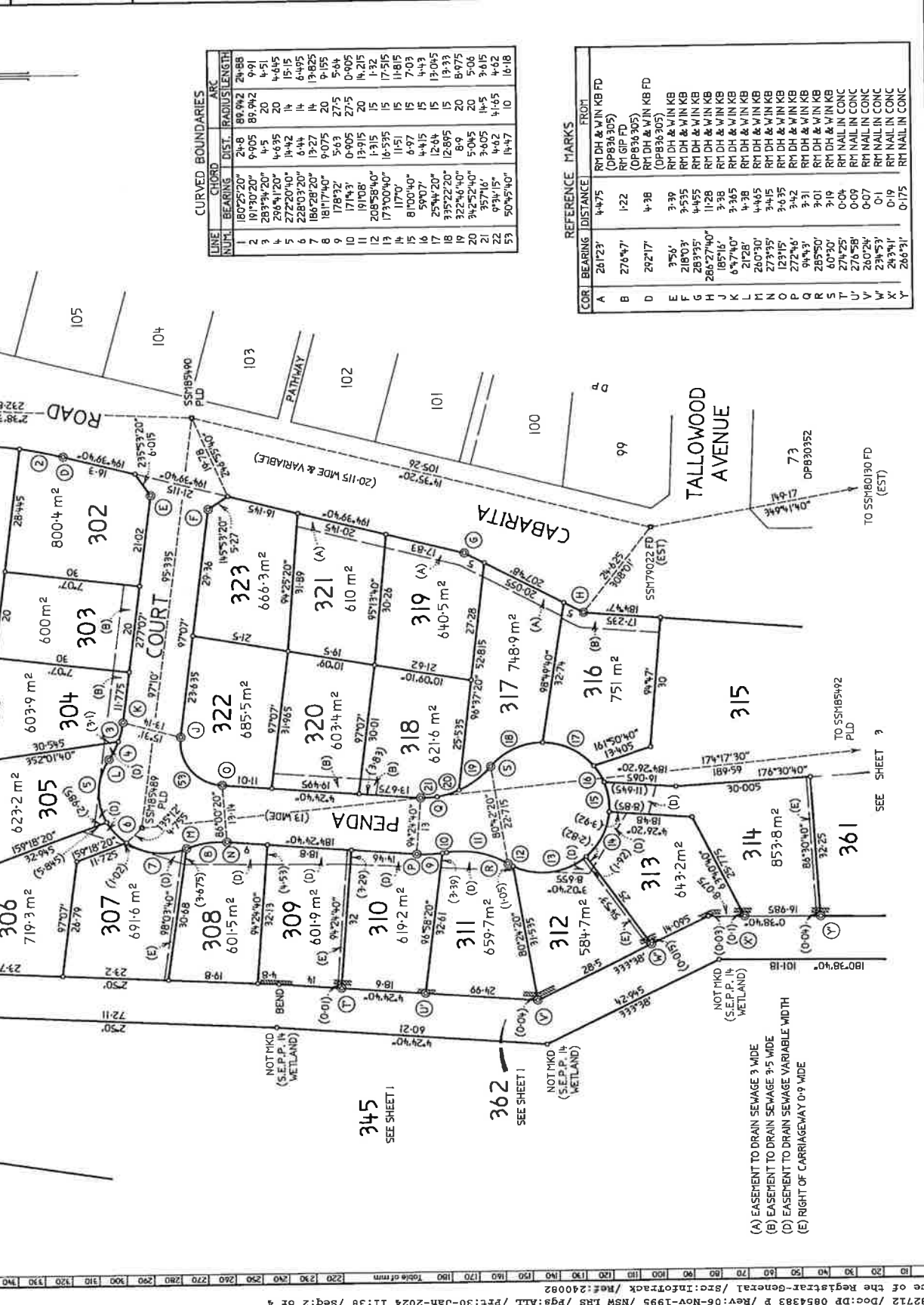

CURVED BOUNDARIES

LINE NUM	BEARING	DIST.	ARC RADIUS	LENGTH
1	180°25'20"	24.8	89.942	24.88
2	191°30'20"	9.905	89.942	9.91
3	283°34'20"	4.5	20	4.51
4	269°41'20"	4.695	20	4.645
5	272°20'40"	14.42	14	15.15
6	228°03'20"	6.44	14	6.495
7	186°28'20"	13.27	14	13.825
8	181°17'40"	9.075	20	9.155
9	178°32'	5.63	27.5	5.64
10	171°43'	0.905	27.5	0.905
11	191°08'	13.915	20	14.215
12	208°58'40"	1.315	15	1.32
13	173°00'40"	16.535	15	17.515
14	117°0'	11.51	15	11.815
15	81°00'40"	6.97	15	7.03
16	59°07'	4.415	15	4.43
17	254°42'0"	12.64	15	13.045
18	335°22'20"	2.895	15	3.33
19	322°46'40"	8.9	20	8.975
20	342°52'40"	5.045	20	5.06
21	357°16'	3.605	20	3.615
22	9°34'15"	4.42	14.65	4.62
23	50°45'40"	14.47	10	16.18

REFERENCE MARKS

COR	BEARING	DISTANCE	FROM
A	261°23'	4.475	RM DH & WIN KB FD (DPB36305)
B	276°47'	1.22	RM GP FD (DPB36305)
D	292°17'	4.38	RM DH & WIN KB FD (DPB36305)
E	3°56'	3.39	RM DH & WIN KB
F	3°535	3.535	RM DH & WIN KB
G	283°35'	4.455	RM DH & WIN KB
H	284°27'40"	11.28	RM DH & WIN KB
J	185°16'	3.38	RM DH & WIN KB
K	6°47'40"	3.365	RM DH & WIN KB
L	21°28'	4.38	RM DH & WIN KB
M	260°30'	4.465	RM DH & WIN KB
N	273°35'	3.415	RM DH & WIN KB
O	129°15'	3.635	RM DH & WIN KB
P	272°46'	3.42	RM DH & WIN KB
Q	9°43'	3.31	RM DH & WIN KB
R	285°50'	3.01	RM DH & WIN KB
S	60°30'	3.19	RM DH & WIN KB
T	274°25'	0.04	RM NAIL IN CONC
U	276°58'	0.09	RM NAIL IN CONC
V	260°24'	0.07	RM NAIL IN CONC
W	234°53'	0.1	RM NAIL IN CONC
X	243°41'	0.19	RM NAIL IN CONC
Y	266°31'	0.175	RM NAIL IN CONC

DP 854383

Registered 3-11-1995

This is sheet 3 of my plan in 4 sheets dated 17/9/95

Surveyor registered under Surveyors Act 1975.

This is sheet 3 of the plan of 4 sheets covered by my Certificate No. 218 of 1995

Council Clerk

For use where space is insufficient in any panel on Plan Form 2.

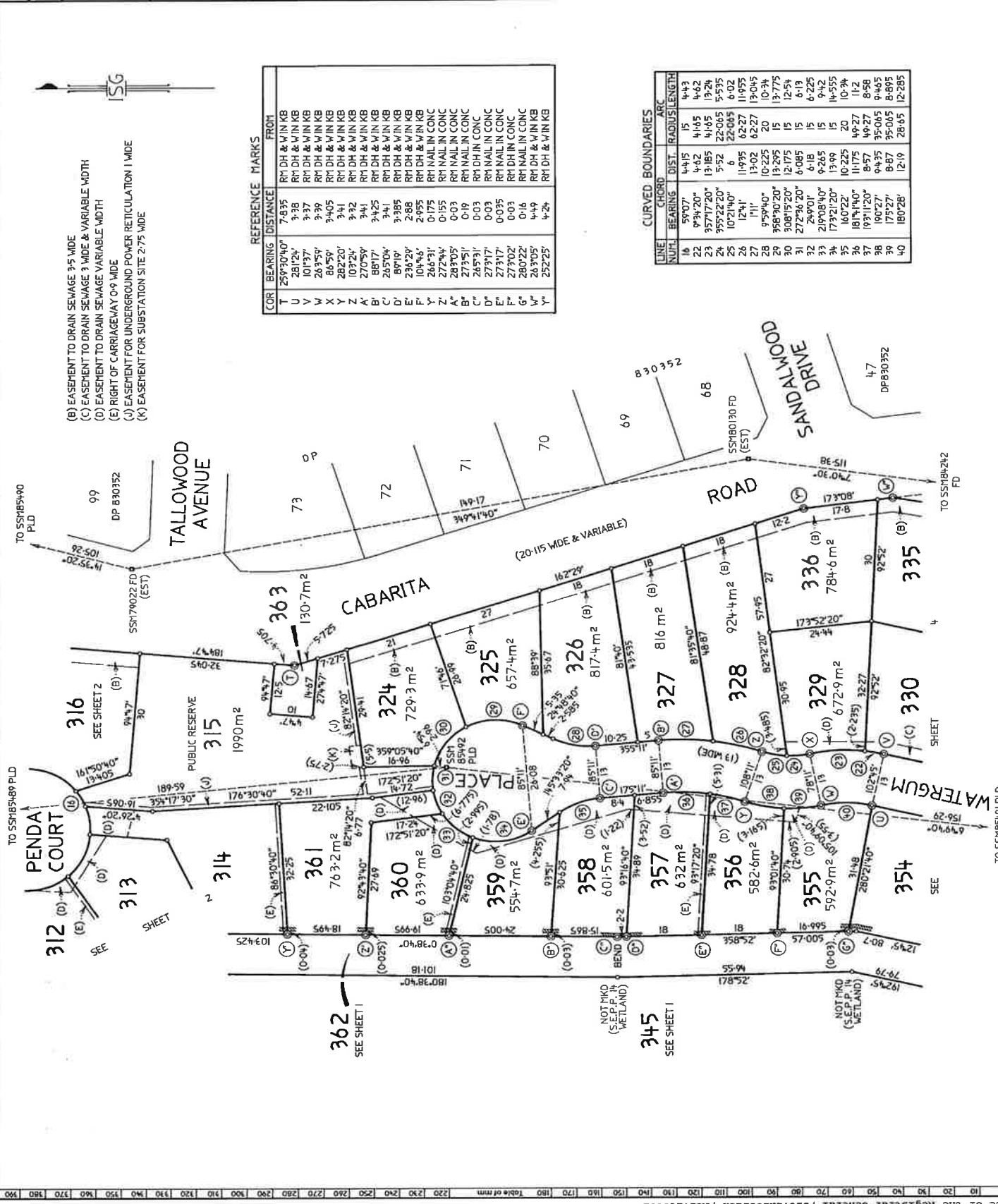

REFERENCE MARKS

COR	BEARING	DISTANCE	FROM
T	259°30'40"	7.835	RM DH & VIN KB
U	281°24'	3.38	RM DH & VIN KB
V	101°37'	3.37	RM DH & VIN KB
W	263°59'	3.39	RM DH & VIN KB
X	86°59'	3.405	RM DH & VIN KB
Y	282°20'	3.41	RM DH & VIN KB
Z	107°24'	3.32	RM DH & VIN KB
A	270°59'	3.41	RM DH & VIN KB
B	88°17'	3.425	RM DH & VIN KB
C	265°04'	3.41	RM DH & VIN KB
D	89°10'	3.385	RM DH & VIN KB
E	234°29'	2.88	RM DH & VIN KB
F	104°44'	2.955	RM DH & VIN KB
G	266°31'	0.175	RM NAIL IN CONC
H	272°44'	0.155	RM NAIL IN CONC
I	269°05'	0.03	RM NAIL IN CONC
J	73°51'	0.19	RM NAIL IN CONC
K	245°31'	0.03	RM NAIL IN CONC
L	273°17'	0.03	RM NAIL IN CONC
M	273°02'	0.03	RM NAIL IN CONC
N	280°22'	0.16	RM DH & VIN KB
O	283°05'	4.49	RM DH & VIN KB
P	252°25'	4.24	RM DH & VIN KB

CURVED BOUNDARIES

LINE NO.	CHORD BEARING	DIST.	ARC RADIUS	LENGTH
16	59°07'	4.415	15	4.43
22	9°34'20"	4.62	4.65	4.62
23	357°17'20"	13.185	13.24	13.24
24	355°22'20"	5.52	22.065	5.535
25	107°14'0"	6	22.065	6.02
26	12°41'	11.935	62.27	11.935
27	11°	13.02	62.27	13.045
28	95°34'0"	10.225	20	10.34
29	358°30'20"	13.295	15	13.775
30	308°15'20"	12.175	15	12.54
31	272°36'20"	6.085	15	6.19
32	249°01'	6.18	15	6.225
33	219°08'40"	9.265	15	9.42
34	173°32'20"	13.99	15	14.555
35	160°22'	10.225	10.225	10.34
36	181°14'0"	11.175	49.27	11.2
37	193°11'20"	8.57	49.27	8.58
38	190°27'	9.435	35.065	9.465
39	178°27'	8.87	35.065	8.895
40	180°28'	12.19	28.845	12.285

WARNING: CREAMING OR FOLDING WILL LEAD TO REJECTION

DP 854383

Registered: 3-11-1995

This is sheet 4 of my plan in 4 sheets dated 17/9/95

Surveyor registered under Surveyors Act 1929.

This is sheet 4 of the plan of 4 Sheets covered by my Certificate No. 218 of 1995

Council Clerk

For use where areas insufficient in any part on Plan Form 2.

Reduction Ratio 1: 600

SURVEYOR'S REFERENCE: 4451-05

CURVED BOUNDARIES

LINE NUM.	BEARINGS	DIST.	RADIUS	ARC LENGTH
22	93°20'	4.62	4.42	4.42
41	167°08'20"	9.69	5	9.695
42	137°05'	5.835	15	5.872
43	93°55'20"	16.723	15	16.723
44	31°23'20"	15.27	15	16.02
45	34°16'40"	9.03	15	9.172
46	33°16'20"	11.215	535	11.235
47	34°7'32"	18.11	14.4	14.445
48	50°1'	5.005	6	5.165
49	223°47'20"	2.775	125	2.78
50	242°05'	17.035	125	18.74
51	192°46'	5.005	6	5.165
52	174°28'40"	5.005	6	5.165

REFERENCE MARKS

COR	BEARING	DISTANCE	FROM
U	281°2'	3.38	RM DH & W IN KB
V	101°37'	3.37	RM DH & W IN KB
G	284°40'	4.415	RM DH & W IN KB
H	68°41'	4.765	RM DH & W IN KB
J	150°27'	4.105	RM DH & W IN KB
K	261°46'	4.765	RM DH & W IN KB
L	263°59'	4.84	RM DH & W IN KB FD
M	191°37'	10.71	RM DH & W IN KB FD
N	180°59'	2.825	RM DH & W IN KB
O	282°6'	2.885	RM DH & W IN KB
P	125°40'	3.07	RM DH & W IN KB
Q	69°59'	3.175	RM DH & W IN KB
R	278°12'	3.54	RM DH & W IN KB
S	104°29'	3.30	RM DH & W IN KB
G	280°22'	0.16	RM NAIL IN CONC
H	282°45'	0.02	RM NAIL IN CONC
I	282°45'	0.02	RM NAIL IN CONC
J	282°45'	0.02	RM NAIL IN CONC
K	282°45'	0.02	RM NAIL IN CONC
L	282°45'	0.02	RM NAIL IN CONC
M	282°45'	0.02	RM NAIL IN CONC
N	282°45'	0.02	RM NAIL IN CONC
O	282°45'	0.02	RM NAIL IN CONC
P	282°45'	0.02	RM NAIL IN CONC
Q	282°45'	0.02	RM NAIL IN CONC
R	282°45'	0.02	RM NAIL IN CONC
S	282°45'	0.02	RM NAIL IN CONC
T	282°45'	0.02	RM NAIL IN CONC
U	282°45'	0.02	RM NAIL IN CONC
V	282°45'	0.02	RM NAIL IN CONC
W	282°45'	0.02	RM NAIL IN CONC
X	282°45'	0.02	RM NAIL IN CONC

- (A) EASEMENT TO DRAIN SEWAGE 3.0 WIDE.
- (B) EASEMENT TO DRAIN SEWAGE 3.5 WIDE.
- (C) EASEMENT TO DRAIN SEWAGE 3.0 WIDE VARIABLE WIDTH.
- (D) EASEMENT TO DRAIN SEWAGE VARIABLE WIDTH.
- (E) RIGHT OF CARRIAGEWAY 0.9 WIDE.
- (F) RESTRICTION(S) ON USE.
- (G) EASEMENT FOR SWITCHING STATION 2.5 WIDE.

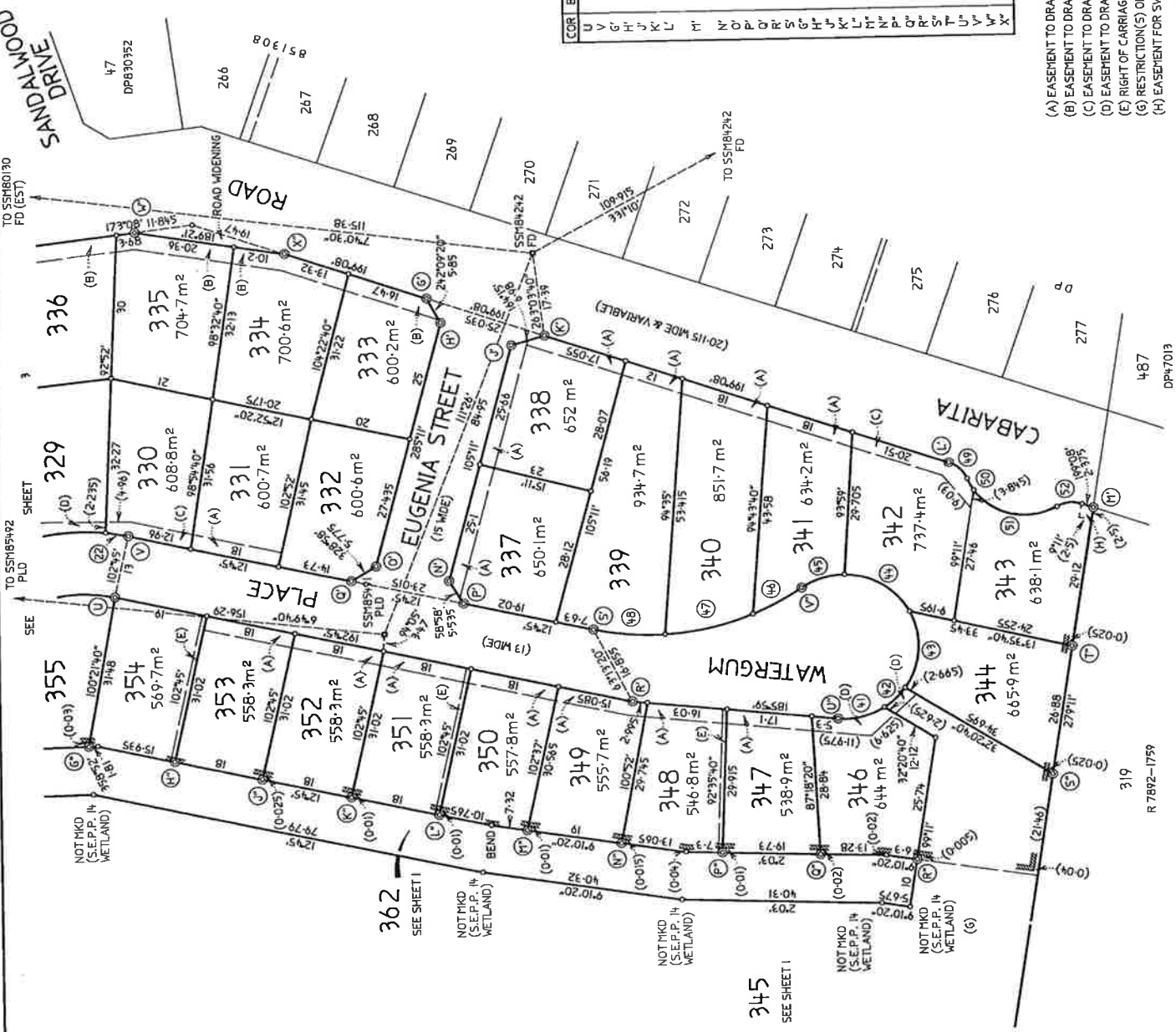

INSTRUMENT SETTING OUT TERMS OF EASEMENTS AND RESTRICTIONS ON USE
INTENDED TO BE CREATED PURSUANT TO SECTION 88B OF THE CONVEYANCING ACT 1919

(Sheet 1 of 13 sheets)

Lengths are in metres

Plan: **DP 854383** of subdivision covered by Council's Certificate No. 218 of 1995

PART 1

FULL NAME AND ADDRESS
OF PROPRIETOR OF THE LAND:

ARDEL LIMITED ACN 000 271 992 a company duly incorporated and having its registered office at 100 Miller Street, North Sydney in the State of New South Wales.

1. IDENTITY OF EASEMENT OR RESTRICTION FIRSTLY REFERRED TO IN THE ABOVEMENTIONED PLAN: Easement to drain sewage 3 wide

SCHEDULE OF LOTS, ETC AFFECTED

Lots burdened

Lots, etc benefited

317	319, 321, 323 and Tweed Shire Council
319	321, 323 and Tweed Shire Council
321	323 and Tweed Shire Council
331	332 and Tweed Shire Council
337	344, 345, 346, 347, 348, 349, 350, 351, 352, 353, 354 and Tweed Shire Council
338	337, 339, 340, 341, 342, 343, 344, 345, 346, 347, 348, 349, 350, 351, 352, 353, 354 and Tweed Shire Council
339	340, 341, 342, 343 and Tweed Shire Council
340	341, 342, 343 and Tweed Shire Council
341	342, 343 and Tweed Shire Council
347	344, 345, 346 and Tweed Shire Council



Dale
M. Hoff

[Signature]

GENERAL MANAGER

INSTRUMENT SETTING OUT TERMS OF EASEMENTS AND RESTRICTIONS ON USE
INTENDED TO BE CREATED PURSUANT TO SECTION 88B OF THE CONVEYANCING ACT 1919

(Sheet 2 of 13 sheets)

Plan: **DP 854383** of subdivision covered by Council's Certificate No. 218 of 1995

348	344, 345, 346, 347 and Tweed Shire Council
349	344, 345, 346, 347, 348 and Tweed Shire Council
350	344, 345, 346, 347, 348, 349 and Tweed Shire Council
351	344, 345, 346, 347, 348, 349, 350, 352, 353, 354 and Tweed Shire Council
352	353, 354 and Tweed Shire Council
353	354 and Tweed Shire Council

2. IDENTITY OF EASEMENT OR RESTRICTION SECONDLY REFERRED TO IN THE ABOVEMENTIONED PLAN: Easement to drain sewage 3.5 wide

SCHEDULE OF LOTS, ETC AFFECTED

Lots burdened

303
304
316
318
320
324
325

Lots, etc benefited

302 and Tweed Shire Council
302, 303 and Tweed Shire Council
317, 319, 321, 323 and Tweed Shire Council
320, 322 and Tweed Shire Council
322 and Tweed Shire Council
325, 326, 327, 328, 333, 334, 335, 336, 337, 338, 339, 340, 341, 342, 343, 344, 345, 346, 347, 348, 349, 350, 351, 352, 353, 354 and Tweed Shire Council
326, 327, 328, 333, 334, 335, 336, 337, 338, 339, 340, 341, 342, 343, 344, 345, 346, 347, 348, 349, 350, 351, 352, 353, 354 and Tweed Shire Council



[Handwritten signatures]

[Handwritten signature]

GENERAL MANAGER

INSTRUMENT SETTING OUT TERMS OF EASEMENTS AND RESTRICTIONS ON USE
INTENDED TO BE CREATED PURSUANT TO SECTION 88B OF THE CONVEYANCING ACT 1919

(Sheet 3 of 13 sheets)

Plan:	of subdivision covered by Council's Certificate No. 218 of 1995
DP 854383	
326	327, 328, 333, 334, 335, 336, 337, 338, 339, 340, 341, 342, 343, 344, 345, 346, 347, 348, 349, 350, 351, 352, 353, 354 and Tweed Shire Council
327	328, 333, 334, 335, 336, 337, 338, 339, 340, 341, 342, 343, 344, 345, 346, 347, 348, 349, 350, 351, 352, 353, 354 and Tweed Shire Council
328	333, 334, 335, 336, 337, 338, 339, 340, 341, 342, 343, 344, 345, 346, 347, 348, 349, 350, 351, 352, 353, 354 and Tweed Shire Council
333	337, 338, 339, 340, 341, 342, 343, 344, 345, 346, 347, 348, 349, 350, 351, 352, 353, 354 and Tweed Shire Council
334	333, 337, 338, 339, 340, 341, 342, 343, 344, 345, 346, 347, 348, 349, 350, 351, 352, 353, 354 and Tweed Shire Council
335	333, 334, 337, 338, 339, 340, 341, 342, 343, 344, 345, 346, 347, 348, 349, 350, 351, 352, 353, 354 and Tweed Shire Council
336	333, 334, 335, 337, 338, 339, 340, 341, 342, 343, 344, 345, 346, 347, 348, 349, 350, 351, 352, 353, 354 and Tweed Shire Council

3. IDENTITY OF EASEMENT OR RESTRICTION THIRDLY REFERRED TO IN THE ABOVEMENTIONED PLAN: Easement to drain sewage 3 wide and variable width

SCHEDULE OF LOTS, ETC AFFECTED

Lots burdened

Lots, etc benefited

330

331, 332 and Tweed Shire Council



[Handwritten signatures]

[Handwritten signature]

GENERAL MANAGER

INSTRUMENT SETTING OUT TERMS OF EASEMENTS AND RESTRICTIONS ON USE
INTENDED TO BE CREATED PURSUANT TO SECTION 88B OF THE CONVEYANCING ACT 1919

(Sheet 4 of 13 sheets)

Plan: **DP 854383** of subdivision covered by Council's Certificate No. 218 of 1995

342 343 and Tweed Shire Council

4. IDENTITY OF EASEMENT OR RESTRICTION FOURTHLY REFERRED TO IN THE ABOVEMENTIONED PLAN: Easement to drain sewage variable width

SCHEDULE OF LOTS, ETC AFFECTED

Lots burdened

Lots, etc benefited

305	302, 303, 304 and Tweed Shire Council
306	302, 303, 304, 305 and Tweed Shire Council
307	302, 303, 304, 305, 306 and Tweed Shire Council
308	302, 303, 304, 305, 306, 307 and Tweed Shire Council
309	302, 303, 304, 305, 306, 307, 308 and Tweed Shire Council
310	302, 303, 304, 305, 306, 307, 308, 309, 318, 320, 322 and Tweed Shire Council
311	302, 303, 304, 305, 306, 307, 308, 309, 310, 318, 320, 322 and Tweed Shire Council
312	302, 303, 304, 305, 306, 307, 308, 309, 310, 311, 318, 320, 322 and Tweed Shire Council
313	302, 303, 304, 305, 306, 307, 308, 309, 310, 311, 312, 318, 320, 322 and Tweed Shire Council
314	302, 303, 304, 305, 306, 307, 308, 309, 310, 311, 312, 313, 318, 320, 322 and Tweed Shire Council
329	330, 331, 332 and Tweed Shire Council



H Bell
M. [Signature]

[Signature]
GENERAL MANAGER

INSTRUMENT SETTING OUT TERMS OF EASEMENTS AND RESTRICTIONS ON USE
INTENDED TO BE CREATED PURSUANT TO SECTION 88B OF THE CONVEYANCING ACT 1919

(Sheet 5 of 13 sheets)

Plan: of subdivision covered by
D.P. 854383 Council's Certificate No. 218
of 1995

345	344 and Tweed Shire Council
346	344, 345 and Tweed Shire Council
355	329, 330, 331, 332 and Tweed Shire Council
356	329, 330, 331, 332, 355 and Tweed Shire Council
357	329, 330, 331, 332, 355, 356 and Tweed Shire Council
358	329, 330, 331, 332, 355, 356, 357 and Tweed Shire Council
359	329, 330, 331, 332, 355, 356, 357, 358 and Tweed Shire Council
360	329, 330, 331, 332, 355, 356, 357, 358, 359 and Tweed Shire Council
361	329, 330, 331, 332, 355, 356, 357, 358, 359, 360 and Tweed Shire Council

5. IDENTITY OF EASEMENT OR RESTRICTION FIFTHLY REFERRED TO IN THE ABOVEMENTIONED PLAN: Right of carriageway 0.9 wide

SCHEDULE OF LOTS, ETC AFFECTED

<u>Lots burdened</u>	<u>Authority benefited</u>
307, 309, 312, 314, 348, 351, 354, 357, 360	Tweed Shire Council

6. IDENTITY OF EASEMENT OR RESTRICTION SIXTHLY REFERRED TO IN THE ABOVEMENTIONED PLAN: Easement to drain water 4 wide

SCHEDULE OF LOTS, ETC AFFECTED

<u>Lots burdened</u>	<u>Authority benefited</u>
301	Tweed Shire Council



[Handwritten signature]
[Handwritten signature]

[Handwritten signature]

GENERAL MANAGER

INSTRUMENT SETTING OUT TERMS OF EASEMENTS AND RESTRICTIONS ON USE
INTENDED TO BE CREATED PURSUANT TO SECTION 88B OF THE CONVEYANCING ACT 1919

(Sheet 6 of 13 sheets)

Plan: D.P. 854383 of subdivision covered by Council's Certificate No. 218 of 1995

7. IDENTITY OF EASEMENT OR RESTRICTION SEVENTHLY REFERRED TO IN THE ABOVEMENTIONED PLAN: Easement for switching station 2.5 wide

SCHEDULE OF LOTS, ETC AFFECTED

<u>Lots burdened</u>	<u>Authority benefited</u>
343	Northern Rivers Electricity

8. IDENTITY OF EASEMENT OR RESTRICTION EIGHTHLY REFERRED TO IN THE ABOVEMENTIONED PLAN: Easement for underground power reticulation 1 wide

SCHEDULE OF LOTS, ETC AFFECTED

<u>Lots burdened</u>	<u>Authority benefited</u>
315	Northern Rivers Electricity

9. IDENTITY OF EASEMENT OR RESTRICTION NINTHLY REFERRED TO IN THE ABOVEMENTIONED PLAN: Easement for substation site 2.75 wide

SCHEDULE OF LOTS, ETC AFFECTED

<u>Lots burdened</u>	<u>Authority benefited</u>
315	Northern Rivers Electricity

10. IDENTITY OF EASEMENT OR RESTRICTION TENTHLY REFERRED TO IN THE ABOVEMENTIONED PLAN: Restriction(s) on use

SCHEDULE OF LOTS, ETC AFFECTED

<u>Lots burdened</u>	<u>Authority benefited</u>
That part of lot 345 designated <u>(G)</u>	Tweed Shire Council



Ball
Whipit

[Signature]
GENERAL MANAGER

INSTRUMENT SETTING OUT TERMS OF EASEMENTS AND RESTRICTIONS ON USE
INTENDED TO BE CREATED PURSUANT TO SECTION 88B OF THE CONVEYANCING ACT 1919

(Sheet 7 of 13 sheets)

Plan: D. P. 854383 of subdivision covered by Council's Certificate No. 218 of 1995

11. IDENTITY OF EASEMENT OR RESTRICTION ELEVENTHLY REFERRED TO IN THE ABOVEMENTIONED PLAN: Restriction(s) on use

SCHEDULE OF LOTS, ETC AFFECTED

<u>Lots burdened</u>	<u>Authority benefited</u>
306, 307, 308, 309, 310, 311, 312, 313, 314, 345, 346, 347, 348, 349, 350, 351, 352, 353, 354, 355, 356, 357, 358, 359, 360, 361	Tweed Shire Council

12. IDENTITY OF EASEMENT OR RESTRICTION TWELFTHLY REFERRED TO IN THE ABOVEMENTIONED PLAN: Restriction(s) on use

SCHEDULE OF LOTS, ETC AFFECTED

<u>Lots burdened</u>	<u>Authority benefited</u>
343, 344, 345	Tweed Shire Council

13. IDENTITY OF EASEMENT OR RESTRICTION THIRTEENTHLY REFERRED TO IN THE ABOVEMENTIONED PLAN: Restriction(s) on use

SCHEDULE OF LOTS, ETC AFFECTED

<u>Lots burdened</u>	<u>Authority benefited</u>
306, 307, 308, 309, 310, 311, 312, 313, 314, 345, 346, 347, 348, 349, 350, 351, 352, 353, 354, 355, 356, 357, 358, 359, 360, 361	Tweed Shire Council

14. IDENTITY OF EASEMENT OR RESTRICTION FOURTEENTHLY REFERRED TO IN THE ABOVEMENTIONED PLAN: Restriction(s) on use

SCHEDULE OF LOTS, ETC AFFECTED

<u>Lots burdened</u>	<u>Authority benefited</u>
Each lot	Tweed Shire Council



[Handwritten signature]
[Handwritten signature]

[Handwritten signature]
.....
GENERAL MANAGER

INSTRUMENT SETTING OUT TERMS OF EASEMENTS AND RESTRICTIONS ON USE
INTENDED TO BE CREATED PURSUANT TO SECTION 88B OF THE CONVEYANCING ACT 1919

(Sheet 8 of 13 sheets)

Plan: D.P. 854383 of subdivision covered by Council's Certificate No. 218 of 1995

15. IDENTITY OF EASEMENT OR RESTRICTION FIFTEENTHLY REFERRED TO IN THE ABOVEMENTIONED PLAN: Restriction(s) on use

SCHEDULE OF LOTS AFFECTED

<u>Lots burdened</u>	<u>Lots benefited</u>
303, 304, 305, 306, 307, 308, 309, 310, 311, 312, 313, 314, 318, 319, 320, 321, 322, 323, 325, 329, 330, 331, 332, 333, 334, 335, 337, 338, 341, 343, 344, 345, 346, 347, 348, 349, 350, 351, 352, 353, 354, 355, 356, 357, 358, 359, 360, 361	Every other lot

16. IDENTITY OF EASEMENT OR RESTRICTION SIXTEENTHLY REFERRED TO IN THE ABOVEMENTIONED PLAN: Restriction(s) on use

SCHEDULE OF LOTS AFFECTED

<u>Lots burdened</u>	<u>Lots benefited</u>
Each lot except lot 301	Every other lot

PART 2

1. TERMS OF EASEMENT FOR SWITCHING STATION SEVENTHLY REFERRED TO IN THE ABOVEMENTIONED PLAN - FULL AND FREE RIGHT FOR THE EASEMENT:

Full and free right and liberty for the Northern Rivers Electricity and its successors to use the servient tenement for the purpose of installing transformers and switchgear and transmitting and distributing power underground by electricity and to construct reconstruct and maintain in upon across and through the servient tenement pipes conduit wires and other necessary apparatus and appliances for the purpose of conducting transmitting and distributing electric power by underground transmission lines owned or operated by the Northern Rivers Electricity or its successors and for the purposes aforesaid to enter into upon the said servient tenement and upon any part thereof at all times with surveyors technicians and workmen materials implements and things and to remain there for any reasonable time for the purpose of laying maintaining repairing or renewing any underground transmission line or appliance



Ball
M. Hoff

[Signature]
.....
GENERAL MANAGER

INSTRUMENT SETTING OUT TERMS OF EASEMENTS AND RESTRICTIONS ON USE
INTENDED TO BE CREATED PURSUANT TO SECTION 88B OF THE CONVEYANCING ACT 1919

(Sheet 9 of 13 sheets)

Plan: of subdivision covered by
D.P. 854383 Council's Certificate No. 218
of 1995

and to cut away and keep clear of the said underground transmission lines and apparatus all shrubs trees roots and any other thing or things which might in any way endanger the proper operation of the said transmission line or any of the appliances placed within the servient tenement by the Northern Rivers Electricity or its successors and to inspect the said lines and appliances and to remove any obstruction within the servient tenement to the exercise of the rights hereby granted such right and liberty to be exercisable by the Northern Rivers Electricity or its successors without incurring any obligation to restore damage done to the servient tenement or to any improvements thereon or to pay compensation to the registered proprietors.

2. TERMS OF EASEMENT FOR UNDERGROUND POWER RETICULATION EIGHTHLY REFERRED TO IN THE ABOVEMENTIONED PLAN - FULL AND FREE RIGHT FOR THE EASEMENT:

Full and free right and liberty for the Northern Rivers Electricity and its successors to use the servient tenement for the purpose of transmitting and distributing power underground by electricity and to construct reconstruct and maintain in upon across and through the servient tenement pipes conduit wires and other necessary apparatus and appliances for the purpose of conducting transmitting and distributing electric power by underground transmission lines owned or operated by the Northern Rivers Electricity or its successors and for the purpose aforesaid to enter into and upon the said servient tenement and upon any part thereof at all times with surveyors technicians and workmen materials implements and things and to remain there for any reasonable time for the purpose of laying maintaining or renewing any underground transmission line or appliance and to cut away and keep clear of the said underground transmission lines and apparatus all shrubs trees roots and any other thing or things which might in any way endanger the proper operation of the said transmission line or any of the appliances placed within the servient tenement by the Northern Rivers Electricity or its successors and to inspect the said lines and appliances and to remove any obstruction within the servient tenement to the exercise of the rights hereby granted such right and liberty to be exercisable by the Northern Rivers Electricity or its successors without incurring any obligation to restore damage done to the servient tenement or to any improvements thereon or to pay compensation to the registered proprietors.



[Handwritten signature]
[Handwritten signature]

.....
[Handwritten signature]
GENERAL MANAGER

INSTRUMENT SETTING OUT TERMS OF EASEMENTS AND RESTRICTIONS ON USE
INTENDED TO BE CREATED PURSUANT TO SECTION 88B OF THE CONVEYANCING ACT 1919

(Sheet 10 of 13 sheets)

Plan: D.P.854383 of subdivision covered by Council's Certificate No. 212 of 1995

3. TERMS OF EASEMENT FOR SUBSTATION SITE NINETHLY REFERRED TO IN THE ABOVEMENTIONED PLAN - FULL AND FREE RIGHT FOR THE EASEMENT:

Full and free right and liberty for the Northern Rivers Electricity and its successors to use the servient tenement for the purpose of installing Transformers and Switchgear and transmitting and distributing power underground by electricity and to construct reconstruct and maintain in upon across and through the servient tenement pipes conduit wires and other necessary apparatus and appliances for the purpose of conducting transmitting and distributing electric power by underground transmission lines owned or operated by the Northern Rivers Electricity or its successors and for the purpose aforesaid to enter into and upon the said servient tenement and upon any part thereof at all times with surveyors technicians and workmen materials implements and things and to remain there for any reasonable time for the purpose of laying maintaining or renewing any underground transmission line or appliance and to cut away and keep clear of the said underground transmission lines and apparatus all shrubs trees roots and any other thing or things which might in any way endanger the proper operation of the said transmission line or any of the appliances placed within the servient tenement by the Northern Rivers Electricity or its successors and to inspect the said lines and appliances and to remove any obstruction within the servient tenement to the exercise of the rights hereby granted such right and liberty to be exercisable by the Northern Rivers Electricity or its successors without incurring any obligation to restore damage done to the servient tenement or to any improvements thereon or to pay compensation to the registered proprietors.

4. TERMS OF RESTRICTIONS ON USE TENTHLY REFERRED TO IN THE ABOVEMENTIONED PLAN:

That no structure shall be erected, no native fauna or flora shall be in any way damaged and no domestic animal shall be permitted upon the land.

5. TERMS OF RESTRICTIONS ON USE ELEVENTHLY REFERRED TO IN THE ABOVEMENTIONED PLAN:

That no fence shall be constructed upon the western boundary of any lot unless such fence is constructed of non-combustible material.

6. TERMS OF RESTRICTIONS ON USE TWELFTHLY REFERRED TO IN THE ABOVEMENTIONED PLAN:

That no fence shall be constructed upon the southern boundary of any lot unless such fence is constructed of non-combustible material.



David
M. Hoyle

[Signature]
GENERAL MANAGER

INSTRUMENT SETTING OUT TERMS OF EASEMENTS AND RESTRICTIONS ON USE
INTENDED TO BE CREATED PURSUANT TO SECTION 88B OF THE CONVEYANCING ACT 1919

(Sheet 11 of 13 sheets)

Plan: D.P. 854383 of subdivision covered by Council's Certificate No. 218 of 1995

7. TERMS OF RESTRICTIONS ON USE THIRTEENTHLY REFERRED TO IN THE ABOVEMENTIONED PLAN:

That no part of any dwelling or any other structure other than a swimming pool or boundary fence is to be erected within six metres of the western boundary of any lot.

8. TERMS OF RESTRICTIONS ON USE FOURTEENTHLY REFERRED TO IN THE ABOVEMENTIONED PLAN:

That no person shall keep any cat and/or dog upon any lot.

9. TERMS OF RESTRICTIONS ON USE FIFTEENTHLY REFERRED TO IN THE ABOVEMENTIONED PLAN:

No building shall be erected upon the land unless it is used solely for the purpose of a single unit dwelling.

10. TERMS OF RESTRICTIONS ON USE SIXTEENTHLY REFERRED TO IN THE ABOVEMENTIONED PLAN:

- (a) No building shall be erected which has previously been erected elsewhere.
- (b) All buildings to be erected shall be constructed of new materials.
- (c) That not more than one building shall be erected or permitted to remain on any lot except lots 302, 316, 317, 324, 326, 327, 328, 336, 339, 340 and 342 where two buildings may be erected. Any building shall not be used for any purpose other than a private dwelling and shall have an overall floor area, excluding any garage area or carport, of not less than 100 square metres.
- (d) No privy shall be erected which is detached from the main building.
- (e) That no garage or outbuilding shall be erected or permitted to remain on any lot, except until after or currently with the erection of any main building.
- (f) That no roof of any building erected on any lot shall be of any material other than a blended colour tile with a non-reflective finish or a colour bonded metal roof with a non-reflective finish but excluding a metal roof with a zinalume finish.



[Handwritten signature]
[Handwritten signature]

[Handwritten signature]
GENERAL MANAGER

INSTRUMENT SETTING OUT TERMS OF EASEMENTS AND RESTRICTIONS ON USE
INTENDED TO BE CREATED PURSUANT TO SECTION 88B OF THE CONVEYANCING ACT 1919

(Sheet 12 of 13 sheets)

Plan: D.P. 854383 of subdivision covered by Council's Certificate No. 218 of 1995

- (g) That no building shall be erected on any lot with external walls of materials other than brick, stone, concrete, glass, aluminium, timber or fibro or any other combination of the same, provided that fibro, aluminium or timber shall not be used in external walls, except as in-fill panels or gable in-fills in conjunction with all or any of the other materials hereinbefore mentioned and that the proportion of fibro, aluminium and or timber so used in relation to the total external wall area shall not exceed 30% thereof, provided that nothing in the clause contained shall preclude or prohibit a building having the inner framework of its external wall constructed of a timber or other material with an external brick-veneer face.
- (h) The subject land shall be kept clean and tidy and of a neat appearance at all times and free of all accumulations of rubbish or waste material. If any lot is not kept neat and tidy prior to the erection of a dwelling or the grass is not kept shorter than 30 cm, Ardel Limited may enter upon the subject lot, remove all accumulation of rubbish and waste materials and mow the said lot and charge the proprietor thereof for doing same.
- (i) For the benefit of any adjoining land owned by Ardel Limited, but only during the ownership thereof by Ardel Limited, its successors and assigns, other than purchasers on sale, no fence shall be erected on any lot thereby burdened to divide such lot from the adjoining lot or lots without the consent of Ardel Limited, providing however that such consent shall not be withheld if such fence is erected without expense to Ardel Limited, its successors or assigns as aforesaid and in favour of any person or persons or corporation dealing with the registered proprietor or transferee of such land, such consent shall be deemed to have been given in respect of every fence for the time being erected.
- (j) That no advertisement, hoarding, sign or similar structure or advertising sign or notice shall be erected or be permitted to be erected or to remain upon any lot or upon any building erected upon any lot other than a 'for sale' sign or a builder's sign, no larger than 1 metre by 75 cm.
- (k) That at no time during the construction of a building on any lot shall there be erected or caused to be erected or placed on the lot any temporary building, caravan or structure and no person shall be permitted to live in a portion of a house during the construction of same. This will not prevent an occupier storing a caravan on any lot after completion of the construction of the house providing that no person shall at any time live in the caravan whilst it is on the lot.



[Handwritten signatures]

[Handwritten signature]
.....
GENERAL MANAGER

INSTRUMENT SETTING OUT TERMS OF EASEMENTS AND RESTRICTIONS ON USE
INTENDED TO BE CREATED PURSUANT TO SECTION 88B OF THE CONVEYANCING ACT 1919

(Sheet 13 of 13 sheets)

Plan: D.P. 854383 of subdivision covered by Council's Certificate No. 218 of 1995

(1) The registered proprietor of any lot shall not nor shall they permit any builder, contractor, employee, lessee, occupier or other agent of the proprietor to allow any commercial or other heavy transport vehicles to be parked on a regular basis or permanent basis on the land hereby burdened or on any other land owned by the proprietor or upon the public streets of the Cabarita Seaside Estate other than in connection with the construction on the land hereby burdened of a residential dwelling.

11. NAME OF PERSON EMPOWERED TO RELEASE, VARY OR MODIFY RESTRICTIONS TENTHLY, ELEVENTHLY, TWELFTHLY AND THIRTEENTHLY REFERRED TO IN THE ABOVEMENTIONED PLAN:

Tweed Shire Council of Tumbulgum Road, Murwillumbah in the State of New South Wales.

12. NAME OF PERSON EMPOWERED TO RELEASE, VARY OR MODIFY RESTRICTIONS FOURTEENTHLY, FIFTEENTHLY AND SIXTEENTHLY REFERRED TO IN THE ABOVEMENTIONED PLAN:

Ardel Limited of 100 Miller Street, North Sydney in the State of New South Wales for such time as it remains the registered proprietor of any lot or lots in the Plan of Subdivision and thereafter by the person or persons in whom the legal estate in fee simple is for the time being vested in the land in the said Plan of Subdivision (other than streets or other public areas) having a common boundary with the land burdened provided that any such release variation or modification shall if approved be made and done in all respects at the cost and expense of the person requesting such release variation or modification.

ARDEL LIMITED (ACN 000 271 992)
~~by its Attorney Stephen Ralph Hawkes~~
~~pursuant to Power of Attorney Registered~~
~~in the Land Titles Office Book 4069 No. 229.~~

in accordance with its Articles of Association:

[Handwritten signature]
Signed at Murwillumbah on the day of
for and on behalf of the Tweed Shire Council.



1995

[Handwritten signature]
.....
GENERAL MANAGER



Plan Drawing only to appear in this space

Council Clerk's Certificate
 I hereby certify that -
 (a) the requirements of the Local Government Act, 1979 (other than the requirements for the registration of plans), and
 (b) the requirements of section 3A8 of the Metropolitan Water, Sewerage, and Drainage Act, 1972, as amended (Municipal District Act, 1978), and
 any other requirements of the Metropolitan Water, Sewerage, and Drainage Act, 1972, as amended, have been complied with by the applicant in relation to the proposed (insert "new road", "subdivision" or "consolidated lot") set out herein.
 Subdivision No.
 Date

Surveyor's Certificate
 I, PETER CHARLES CHAPMAN of MICHEL SURVEY GROUP PTY. LTD. a surveyor registered under the Surveyors Act, 1929, as amended, hereby certify that the survey represented in this plan IS COMPLETED.
 The survey and has been made - (1) by me - (2) under my immediate supervision in accordance with the Surveyors Regulations, 1933, and was completed on 18th JANUARY, 1994.
 Signature: [Signature]
 Surveyor registered under Surveyors Act, 1929, as amended.
 Within the limits of the State or either (1) or (2) insert date of survey.
CROWN LANDS SERVICE APPROVAL
 PLAN APPROVED (AUTHORISED OFFICER)
 LAND DISTRICT MURWILLUMBAH
 PAPER No. GF 91 H 107

Surveyor's Certificate
 Pursuant to SEC. 88B OF THE CONVEYANCING ACT 1919, IT IS INTENDED TO CREATE:
 1. EASEMENT TO DRAIN WATER & WIDE.

PLAN PLAN OF EASEMENT TO DRAIN WATER & WIDE WITHIN LOT 2 IN DP 821987
 LOT 516 IN DP 726500

L.G.A. **TWEED City**
 Locality: **BOGANGAR**
 County: **ROUS**
 Parish: **CUDGEN**
 Reduction Ratio 1: 2000
 Lengths are in metres

D.P. 823633
 Registered: [Signature] 2.6.1994
 C.A.:
 Titles System: CROWN LAND
 Purpose: CREATION OF EASEMENT
 Ref. Map: X 5460 - 4 *
 Last Plan: D.P. 821987

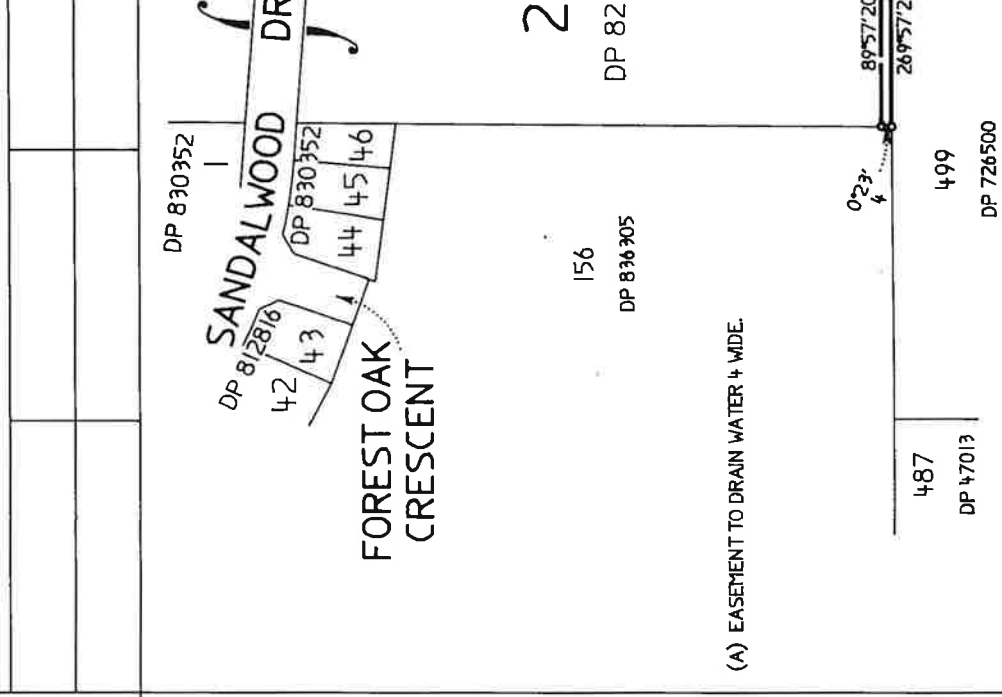

Council Clerk's Certificate
 Pursuant to SEC. 88B OF THE CONVEYANCING ACT 1919, IT IS INTENDED TO CREATE:
 1. EASEMENT TO DRAIN WATER & WIDE.

Signatures, seals and statements of intention to dedicate public roads or to create public reserves, drainage reserves, easements or restrictions as to user.

BOUNDARIES ACCEPTED IN LAND TITLES OFFICE
 [Signature]
 AUTHORISED OFFICER

Scale: 1:2000

Table of Dimensions: 10 20 30 40 50 60 70 80 90 100 110 120 130 140 150 160 170

Plan Drawing only to appear in this space

INSTRUMENT SETTING OUT TERMS OF EASEMENT INTENDED TO BE
CREATED PURSUANT TO SECTION 88B OF THE CONVEYANCING ACT,
1919

(Sheet 1 of 1 sheet)

Lengths are in metres

Plan: 823633

Plan of easement to drain
water 4 wide within Lot
2 D.P. 821987

PART 1

FULL NAME AND ADDRESS OF
PROPRIETOR OF THE LAND:

THE STATE OF NEW SOUTH
WALES

1. IDENTITY OF EASEMENT
REFERRED TO IN THE
ABOVEMENTIONED PLAN:

Easement to drain water
4 wide

SCHEDULE OF LOTS AFFECTED

Lot burdened

Lot benefited

~~2 in D.P. 821987~~

156 in D.P. 836305

SEE 516|729281

PART 2

Signed by *GRAEME ROBERT FORD*

[Signature]
.....
(Registered Proprietor)

by delegation pursuant to Section
180 of the Crown Lands Act, 1989 and
with authority under Section 13L of
the Real Property Act, 1900 from the,
Minister administering the Crown Lands
Act, 1989 on behalf of the State of New
South Wales

[Signature]
.....
(Signature of Witness)

John William Cairns
(Full Name of Witness)

8 Hewitt Street, Grafton 2460.
Lands Officer
(Address and Occupation of Witness)

REGISTERED  KC 2/6/1994

SIGNATURES, SEALS AND STATEMENTS of intention to dedicate public reserves, drainage reserves, easements, restrictions on the use of land or public easements.

T.S. Collins
Official

WATER RESERVE

W. Collins

Crown Lands Office Approval

PLAN APPROVED: *W. Collins*
 Land District: *1093*
 Plan No: *30-4-51*
 Field Book: *30-4-51 P41*

Council Clerk's Certificate

I hereby certify that the requirements of the Local Government Act, 1975 (other than the requirements for the registration of plans, and the Water Board Act 1987 and "Water Supply Authorities Act 1987" have been complied with by the applicant in relation to the proposed easements.

Subdivision No: *1093*
 Date: *30-4-51*
 Signature: *W. Collins*
 Council Clerk No: *30-4-51 P41*

This plan of certificate is to be deposited where the appropriate fees have been paid and the certificate is to be deposited in the office of the Registrar-General, Water Sewerage and Drainage Board and the Hunter District Water Board.

Date if applicable

SURVEYOR'S REFERENCE 4951-25 MPD

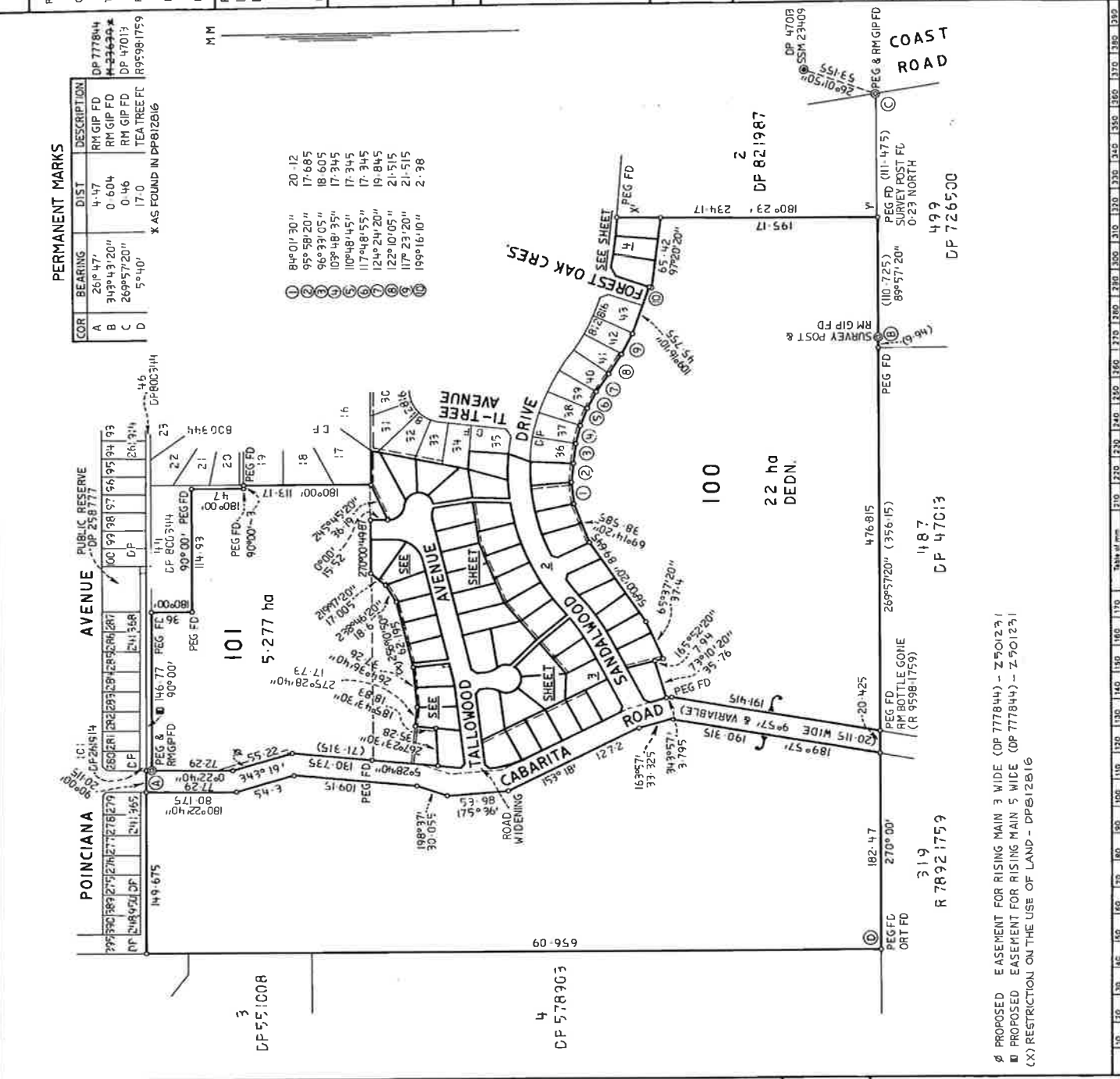

DP 830352

Registered: *13-5-1999*

C.A. No. 70793 OF 30-4-1999

Title System: TORRENS

Purpose: SUBDIVISION

Ref. Map: X54-60-4

Last Plan: DP800944 & DP812816

PLAN OF SUBDIVISION OF LOT 44 IN DP 812816 & LOT 47 IN DP 800344

DP 777844
 DP 830344
 DP 47013
 R 95981759

NO.	BEARING	DIST.	ARC.	RAD.
1	317°31'40"	20.245	22.22	15
2	285°29'30"	4.68	4.705	13
3	324°44'30"	12.59	13.145	13
4	16°14'40"	9.93	10.19	13
5	59°14'10"	9.125	9.32	13
6	88°42'30"	4.036	4.05	13
7	10°09'40"	1.595	1.6	13
8	90°25'50"	9.645	9.95	20
9	192°02'40"	10.85	10.93	26
10	230°08'	22.835	23.64	26
11	27°09'40"	24.5	24.515	200
12	265°12'50"	17	17.005	200
13	262°11'50"	4.055	4.055	200
14	258°52'10"	19.175	19.18	200
15	253°14'10"	20.145	20.155	200
16	247°36'40"	19.11	19.115	200
17	241°52'30"	20.925	20.93	200
18	236°10'40"	18.835	18.84	200
19	231°08'10"	16.345	16.35	200
20	229°48'50"	3.265	3.265	180
21	230°52'20"	4	4	180
22	89°14'10"	22.955	22.37	180
23	81°43'30"	24.8	24.82	180
24	74°18'50"	21.735	21.75	180
25	67°27'40"	21.29	21.3	180
26	52°50'50"	18.4	18.41	180
27	229°21'20"	3.52	3.52	180

REFERENCE TO CORNERS (NOT ESTABLISHED)

COR	BEARING	DIST.	DESCRIPTION
K'	218°22'20"	3.31	SSM 71031 FD
E	201°02'10"	3.615	PM DH & W FD
F	90°00'	1.5	RM GIP IN CONC
G	26 47 30	3.855	RM DH & W
H	168°33'30"	4.13	RM DH & W
J	339°37'30"	4.475	RM DH & W
K	158°45'	4.695	RM DH & W
L	342°55'	3.406	RM DH & W
M	160°14'20"	3.315	RM DH & W
N	47°37'50"	4.56	RM DH & W
P	236°50'	4.295	RM DH & W
R	140°18'30"	3.395	RM DH & W
S	309°08'	3.438	RM DH & W
H'	270°00'	1.5	RM GIP IN CONC
J'	99°14'30"	10.38	RM MALL IN CONC
H''	126°26'30"	22.82	SSM 80129
N	118°53'50"	7.26	SSM 78493

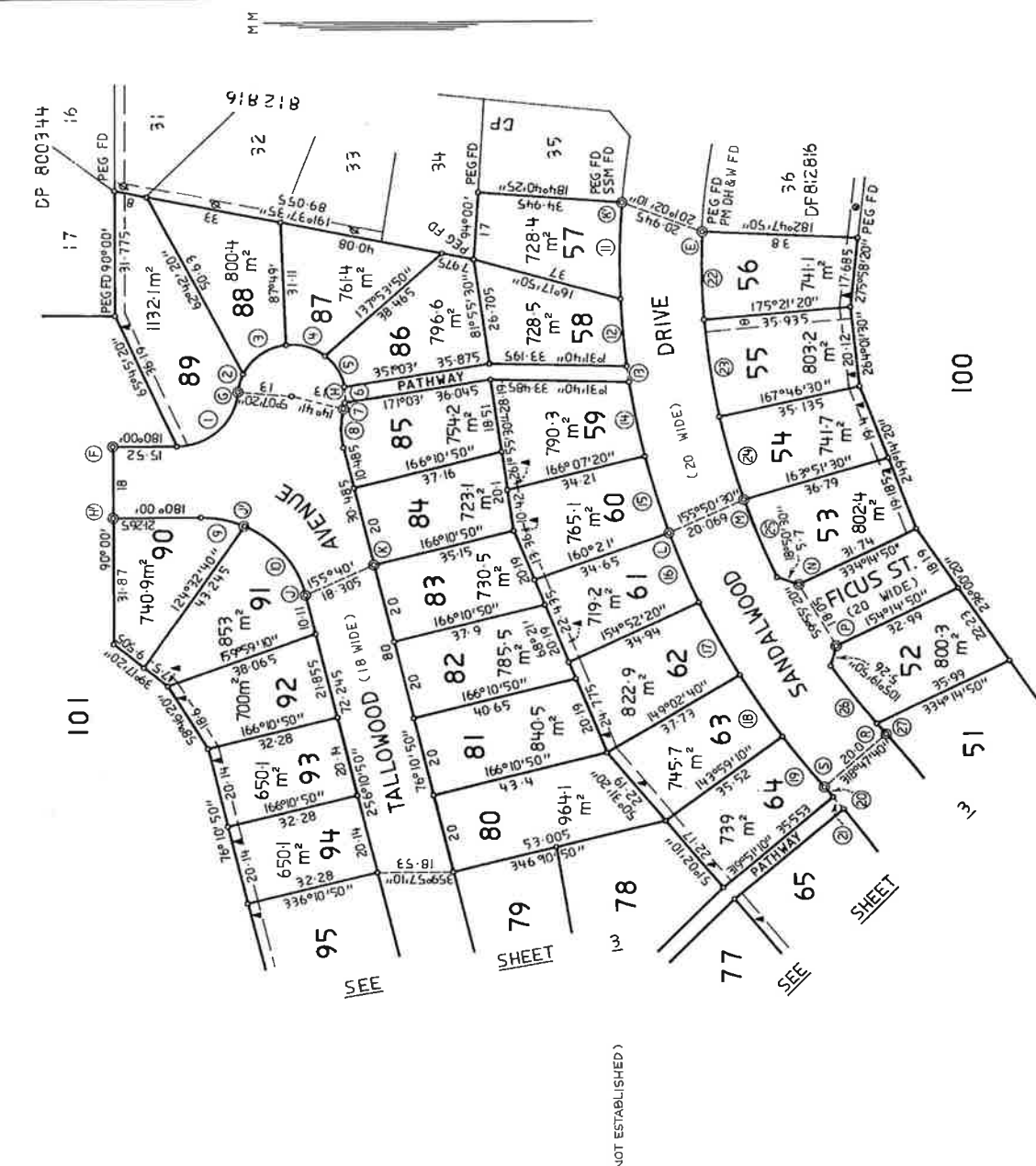

- ① ◉ EASEMENT TO DRAIN SEWAGE 3.5 WIDE
- ② ▲ EASEMENT TO DRAIN WATER 2.5 WIDE
- ③ ◉ EASEMENT TO DRAIN WATER 2.5 WIDE & VARIABLE DP 812816
- ④ ◉ EASEMENT TO DRAIN WATER 2.5 WIDE DP 812816

DP 830352

Registered: 17.5.1992

This is sheet 2 of my plan in 4 sheets dated 1/1/92

Surveyor registered under Surveyors Act 1929

This is sheet of the plan of sheets covered by my Certificate No. 7117 of 25.11.92

Plan No. where space is insufficient in any panel on Plan Form 2

Reduction Ratio: 800

SURVEYOR'S REFERENCE: 149 51 - 25

DP 630752

Registered: 13-5-1998

This is sheet 4 of my plan in 4 sheets dated 21/1/85

Surveyor registered under Surveyors Act 1929

This is sheet of the plan of sheets covered by my Certificate No. 1111

For use where space is insufficient in any panel on Plan Form 2

Council Clerk

15/1/85

17/6/85

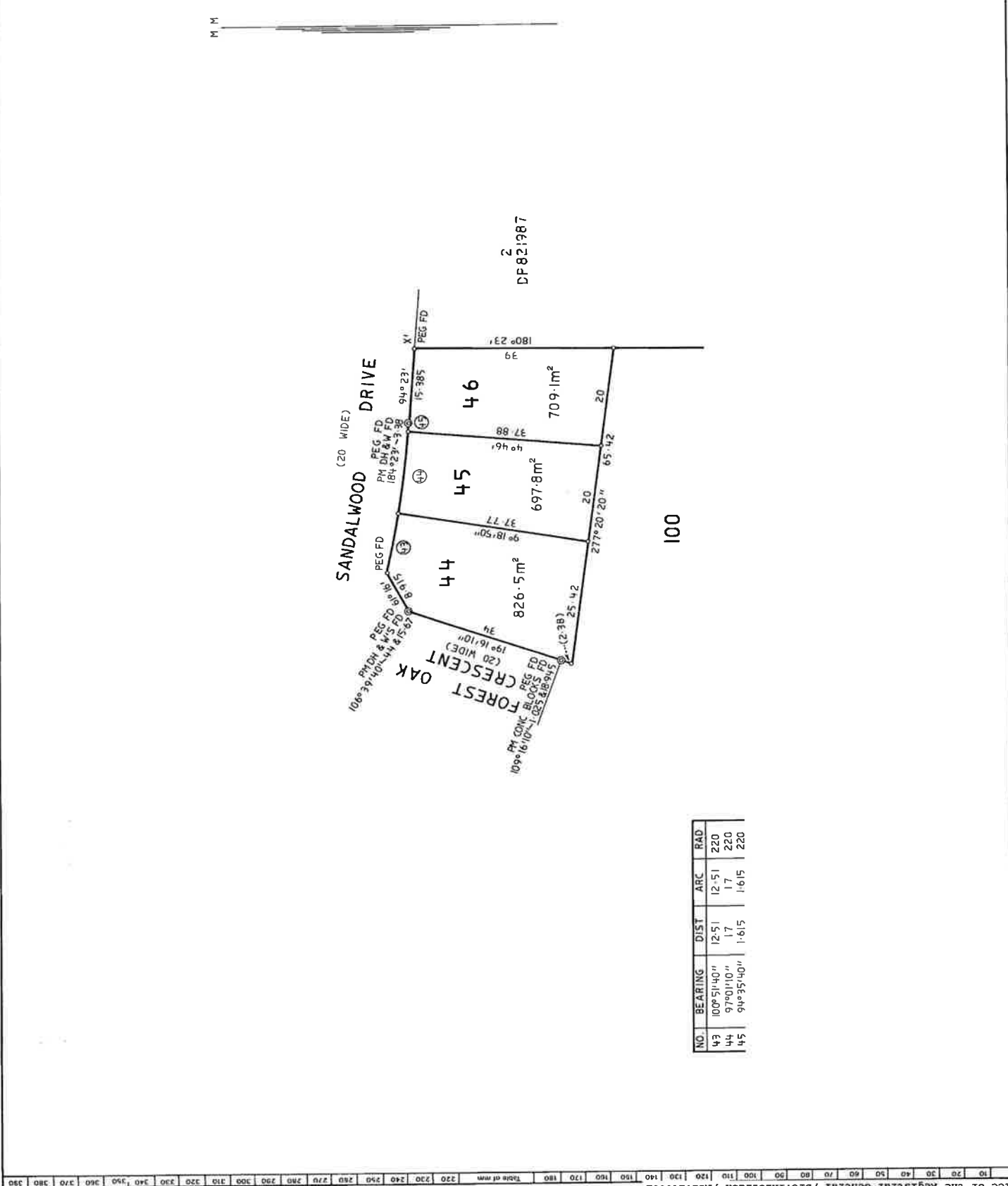

NO.	BEARING	DIST.	ARC	RAD.
43	100° 51' 40"	12.51	12-51	220
44	97° 01' 10"	17	17	220
45	94° 35' 40"	1.615	1-615	220

DP 830352

Registered: 17-5-1993

This is sheet 3 of my plan in 4 sheets dated 1/5/95

Surveyor registered under Surveyors Act 1929

This is sheet 3 of my plan in 4 sheets dated 1/5/95 of 30.4.95

For use where space is insufficient in any panel on Plan Form 2.

TS Collins
1/6/2000

101

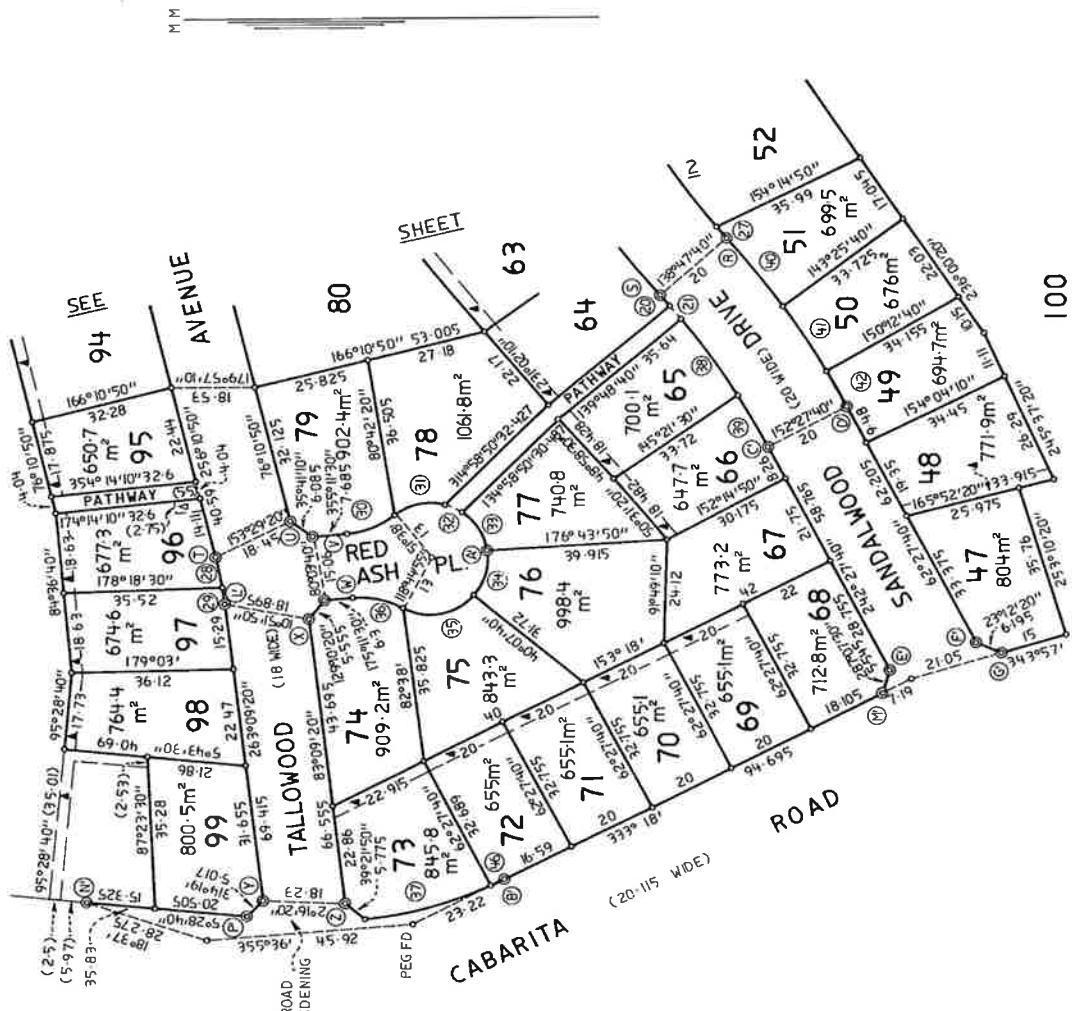

COR	BEARING	DIST	ARC	RAD.
20	229°18'50"	3.265	3.265	180
21	230°28'20"	4	4	180
27	229°21'20"	3.52	3.52	180
28	258°27'10"	7.22	7.22	91
29	261°56'30"	3.855	3.855	91
30	338°21'30"	11.51	11.675	20
31	348°30'30"	11.755	12.195	13
32	240°49'10"	4.26	4.28	13
33	58°00'	10.47	10.775	13
34	106°19'	10.81	11.15	13
35	189°49'10"	16.335	17.665	13
36	191°58'10"	11.545	11.715	20
37	344°53'10"	29.545	29.545	89-94
38	234°34'20"	21.76	21.775	180
39	240°15'	13.89	13.89	180
40	51°02'10"	20.28	20.29	200
41	57°11'20"	18.015	18.02	200
42	61°07'	9.395	9.395	200
46	334°23'10"	3.415	3.415	89-94

REFERENCE TO CORNERS

COR	BEARING	DIST	DESCRIPTION
R	140°18'30"	3.395	RM DH & W
S	300°08'	3.436	RM DH & W
T	336°59'	4.52	RM DH & W
U	177°40'30"	3.485	RM DH & W
V	269°08'	3.06	RM DH & W
X	158°04'	2.955	RM DH & W
Y	80°58'30"	4.655	RM DH & W
Z	163°12'	4.45	RM DH & W
A	176°14'40"	3.62	RM DH & W
B	44°19'20"	4.705 & 16.525	RM DH & W'S
C	338°21'30"	3.39	RM DH & W
D	151°33'	3.445	RM DH & W
E	346°02'	3.365	RM DH & W
F	157°39'50"	3.38	RM DH & W
G	66°43'30"	4.25	RM DH & W
L	314°08'	5.62	RM DH & W
M	80°35'	4.605	RM DH & W
N	101°58'	5.66	SSM 80130
P	43°39'	7.195	RM DH & W
Pl	83°57'	4.43	SSM 79022

- 1 ▲ EASEMENT TO DRAIN WATER 2.5 WIDE
- 3 ▲ EASEMENT FOR ELECTRICAL SUBSTATION 2.75 WIDE

INSTRUMENT SETTING OUT TERMS OF EASEMENTS INTENDED TO BE CREATED
PURSUANT TO SECTION 88B OF THE CONVEYANCING ACT, 1919

DP830352

Sheet 1 of 9 Sheets

PART 1

PLAN: Subdivision of the land covered by Tweed Shire Council Clerk's Certificate No. 70/93 dated 30.4.93.

FULL NAME AND ADDRESS
OF PROPRIETOR OF
THE LAND:

BOGAN GARDENS ESTATE PTY LTD
ACN 003 785 260
1/73 Magellan Street
LISMORE NSW 2480
as to land in Folio Identifier
44/812816
SUFIKE PTY LIMITED
ACN 002 895 730
1/73 Magellan Street
LISMORE NSW 2480
as to land in Folio Identifier
47/800344

1. Identity of easement or
restriction firstly
referred to in above-
mentioned Plan

Easement to Drain Water 2.5
wide

SCHEDULE OF LOTS ETC AFFECTED

LOTS BURDENED

Lot 48
Lot 53

LOTS, ROAD OR AUTHORITY

Lot 100
Lots 54, 55, 56
Lot 36 DP812816
Lot 37 DP812816
Lot 38 DP812816
Lot 39 DP812816
Lot 40 DP812816
Lot 41 DP812816
Lot 42 DP812816

Lot 54

Lots 55, 56
Lot 36 DP812816
Lot 37 DP812816
Lot 38 DP812816
Lot 39 DP812816
Lot 40 DP812816
Lot 41 DP812816
Lot 42 DP812816

THE COMMON SEAL of BOGAN GARDENS ESTATE
PTY LIMITED ACN 003 785 260 was hereunto
affixed by authority of the Board of
Directors in the presence of the Director
whose signature appears opposite hereto
and in the presence of:



T S Collier
Director
J J Collier
Secretary

REGISTERED  *M 13-5-1993*

INSTRUMENT SETTING OUT TERMS OF EASEMENTS INTENDED TO BE CREATED
PURSUANT TO SECTION 88B OF THE CONVEYANCING ACT, 1919

DP830352

Sheet 2 of 9 Sheets

PLAN: Subdivision of the land covered by Tweed Shire
Council Clerk's Certificate No. 70/93 dated 30-4-93

Lot 55	Lot 56
	Lot 36 DP812816
	Lot 37 DP812816
	Lot 38 DP812816
	Lot 39 DP812816
	Lot 40 DP812816
	Lot 41 DP812816
	Lot 42 DP812816
Lot 56	Lot 36 DP812816
	Lot 37 DP812816
	Lot 38 DP812816
	Lot 39 DP812816
	Lot 40 DP812816
	Lot 41 DP812816
	Lot 42 DP812816
Lot 59	Lot 58
Lot 60	Lots 58 & 59
Lot 61	Lots 58, 59 & 60
Lot 62	Lots 58, 59, 60 & 61
Lot 63	Lots 58, 59, 60, 61 & 62
Lot 64	Lots 58, 59, 60, 61, 62 & 63
Lot 65	Lots 66 & 67
Lot 66	Lot 67
Lot 69	Lot 68
Lot 70	Lots 68 & 69
Lot 71	Lots 68, 69 & 70
Lot 72	Lots 68, 69, 70 & 71
Lot 73	Lots 68, 69, 70, 71 & 72

THE COMMON SEAL of BOGAN GARDENS ESTATE
PTY LIMITED ACN 003 785 260 was hereunto
affixed by authority of the Board of
Directors in the presence of the Director
whose signature appears opposite hereto
and in the presence of:



T S Collins
Director
J. J. Collins
Secretary

REGISTERED  13-5-1993

INSTRUMENT SETTING OUT TERMS OF EASEMENTS INTENDED TO BE CREATED
PURSUANT TO SECTION 88B OF THE CONVEYANCING ACT, 1919

DP830352

Sheet 3 of 9 Sheets

PLAN: Subdivision of the land covered by Tweed Shire
Council Clerk's Certificate No. 70/93 dated 30.4.93.

Lot 89	Lot 25 DP812816 Lot 26 DP812816 Lot 27 DP812816 Lot 28 DP812816 Lot 29 DP812816 Lot 30 DP812816 Lot 31 DP812816 Lot 32 DP812816 Lot 33 DP812816 Lot 34 DP812816
Lot 91	Lot 90
Lot 92	Lots 90 & 91
Lot 93	Lots 90, 91 & 92
Lot 94	Lots 90, 91, 92 & 93
Lot 95	Lots 90, 91, 92, 93 & 94
Lot 96	Lots 90, 91, 92, 93, 94 & 95
Lot 97	Lots 90, 91, 92, 93, 94, 95 & 96
Lot 98	Lots 90, 91, 92, 93, 94, 95, 96 & 97
Lot 101	Lots 90, 91, 92, 93, 94, 95, 96, 97, 98 & 99
<u>2. Identity of easement or restriction secondly referred to in above- mentioned Plan</u>	Easement to drain sewerage 3.5 wide

SCHEDULE OF LOTS ETC AFFECTED

LOTS BURDENED

Lot 55

LOTS, ROAD OR AUTHORITY
BENEFITED

Council of the Shire of
Tweed Heads

THE COMMON SEAL of BOGAN GARDENS ESTATE
PTY LIMITED ACN 003 785 260 was hereunto
affixed by authority of the Board of
Directors in the presence of the Director
whose signature appears opposite hereto
and in the presence of:



T I Callin
Director
J J Cairns
Secretary

REGISTERED  *13-5-1993*

INSTRUMENT SETTING OUT TERMS OF EASEMENTS INTENDED TO BE CREATED
PURSUANT TO SECTION 88B OF THE CONVEYANCING ACT, 1919

DP830352

Sheet 4 of 9 Sheets

PLAN: Subdivision of the land covered by Tweed Shire Council Clerk's Certificate No. ~~70~~/93 dated 30.4.93.

3. Identity of easement or restriction thirdly referred to in above-mentioned Plan Easement for electrical substation 2.75 wide

SCHEDULE OF LOTS ETC. AFFECTED

LOTS BURDENED

Lot 96

LOTS, ROAD OR AUTHORITY BENEFITED

Northern Rivers County Council

4. Identity of easement or restriction fourthly referred to in above-mentioned Plan

Restrictions on use

SCHEDULE OF LOTS ETC AFFECTED

LOTS BURDENED

Lots 52, 53, 73, 74, 76,
78, 79, 80, 89, 99

LOTS, ROAD OR AUTHORITY BENEFITED

Every other lot

5. Identity of easement or restriction fifthly referred to in above-mentioned Plan

Restrictions on use

SCHEDULE OF LOTS ETC AFFECTED

LOTS BURDENED

Each Lot except Lots
52, 53, 73, 74, 76,
78, 79, 80, 89, 99,
& 101

LOTS, ROAD OR AUTHORITY BENEFITED

Every other Lot

THE COMMON SEAL of BOGAN GARDENS ESTATE PTY LIMITED ACN 003 785 260 was hereunto affixed by authority of the Board of Directors in the presence of the Director whose signature appears opposite hereto and in the presence of:



T J Callan
Director
C J Callan
Secretary

REGISTERED  13-5-1993

INSTRUMENT SETTING OUT TERMS OF EASEMENTS INTENDED TO BE CREATED
PURSUANT TO SECTION 88B OF THE CONVEYANCING ACT, 1919

Sheet 5 of 9 Sheets

PLAN: Subdivision of the land covered by Tweed Shire
Council Clerk's Certificate No. 7093 dated 30.4.93.
DP830352

6. Identity of easement or restriction sixthly referred to in above-mentioned Plan Restrictions on use

SCHEDULE OF LOTS ETC AFFECTED

<u>LOTS BURDENED</u>	<u>LOTS, ROAD OR AUTHORITY BENEFITED</u>
Each Lot except Lot 100 & Lot 101	Every other Lot

PART 2

1. Terms of Easement for Electrical Substation 2.75 Wide Thirdly Referred to in the Abovementioned Plan:

Full and free right and liberty for Northern Rivers County Council and its successors to use the servient tenement for the purpose of installing Transformers and switch gear and transmitting and distributing power underground by electricity and to construct re-construct and maintain in upon across and through the servient tenement pipes conduit wires and other necessary apparatus and appliances for the purpose of conducting transmitting and distributing electric power by underground transmission lines owned and/or operated by the Northern Rivers County Council or its successors and for the purposes aforesaid to enter into and upon the said servient tenement and upon any part thereof at all times with surveyors technicians and workmen materials implements and things and to remain thereon for any reasonable time for the purpose of laying maintaining or renewing any underground transmission line or appliance and to cut away and keep clear of the said underground transmission lines and apparatus all shrubs trees roots and any other thing or things which might in any way endanger the proper operation of the said transmission line or any of the appliances placed within the servient tenement by the Northern Rivers County Council or its successors and to inspect the said lines and appliances and to remove any obstruction within the servient tenement to the exercise of the rights hereby granted such right and liberty to be exercisable by the Northern Rivers County Council or its successors without incurring any obligation to restore damage done to the servient tenement or to any improvements thereon or to pay compensation to the registered proprietors.

THE COMMON SEAL of BOGAN GARDENS ESTATE)
PTY LIMITED ACN 003 785 260 was hereunto)
affixed by authority of the Board of)
Directors in the presence of the Director)
whose signature appears opposite hereto)
and in the presence of:)



T J Collins
Director
J J Collins
Secretary

REGISTERED *M 13-5-1993*

INSTRUMENT SETTING OUT TERMS OF EASEMENTS INTENDED TO BE CREATED
PURSUANT TO SECTION 88B OF THE CONVEYANCING ACT, 1919

DP830352

Sheet 6 of 9 Sheets

PLAN: Subdivision of the land covered by Tweed Shire
Council Clerk's Certificate No. 70/93 dated 30.4.93.

2. Terms of Restrictions Fourthly Referred to in the Abovementioned
Plan:

No main building shall be erected on the land burdened other than a duplex having a minimum overall ground floor area of not less than two hundred (200) square metres (exclusive of carport, garages and covered porches) or a single residential building having a minimum overall ground floor area of not less than one hundred and five (105) square metres (exclusive of carport, garages and covered porches).

3. Terms of Restrictions Fifthly Referred to in the Abovementioned
Plan:

No main building shall be erected on the land burdened other than a single residential building having a minimum overall ground floor area of not less than one hundred and five (105) square metres (exclusive of carport, garages and covered porches).

4. Terms of Restrictions on Use Sixthly Referred to in the
Abovementioned Plan:

- (a) No part of the subject land shall be used for any industrial or manufacturing purposes and no offensive or noisy trade or activity shall be carried out on any part thereof.
- (b) No person shall erect or cause or permit to be erected upon the subject land or any part thereof any advertisement, hoarding or similar structure and shall not permit the subject land or any part thereof or any building or structure erected thereon to be used for the display of any advertisement or notice except that advertisements or notices may be erected thereon **PROVIDED** they relate solely to the selling or letting of the subject land or any part thereof or any building erected thereon.
- (c) No fence shall be erected or permitted to remain along the street frontage of the subject land or any part thereof nor along any side boundary extending from the front boundary to the front alignment of any main building erected or to be erected upon the land hereby transferred or any part thereof **PROVIDED THAT** in the case of any lot having a frontage to two

THE COMMON SEAL of BOGAN GARDENS ESTATE
PTY LIMITED ACN 003 785 260 was hereunto
affixed by authority of the Board of
Directors in the presence of the Director
whose signature appears opposite hereto
and in the presence of:



T J Call
Director
J J Call
Secretary

REGISTERED  13-5-1993

INSTRUMENT SETTING OUT TERMS OF EASEMENTS INTENDED TO BE CREATED
PURSUANT TO SECTION 88B OF THE CONVEYANCING ACT, 1919

Sheet 7 of 9 Sheets

PLAN: Subdivision of the land covered by Tweed Shire
Council Clerk's Certificate No. 70193 dated 30.4.93.
DP830352

or more streets the street frontage above referred to shall be deemed to be the frontage to which the building erected upon the particular lot shall front and any other boundary or boundaries shall be deemed to be a side or rear boundary and **PROVIDED FURTHER** that no fences shall be erected on the subject land having a height exceeding 1.524 metres except where a greater height is required to comply with the requirements of any local government body or other competent authority in relation to the fencing of private swimming pools.

- (d) No dividing fence shall be erected on any part of the subject land to divide it from any adjoining lot owned by the aforementioned registered proprietor without the consent of the said registered proprietor but such consent shall not be withheld if such fence is erected without expense to them and in favour of any person dealing with the owner for the time being of such lot, such consent shall be deemed to have been given in respect of every such fence for the time being erected and upon transfer of such adjoining land by it, this restriction shall become absolutely void.
- (e) No building including any garage or other outbuilding, except for a lawn locker shed not exceeding in size three metres by three metres (3m x 3m) appurtenant thereto shall be erected on any lot having exterior walls constructed of any material other than materials comprising at least 80% clay brick excluding windows and doors except with the express written consent of the person empowered to release, vary or modify this covenant.
- (f) No building erected on the subject land shall have a roof of a material other than a material of a non-reflective nature. Any such roofing materials being materials other than concrete tiles or terra cotta or colour bond shall not be used except with the express written consent of the person empowered to release, vary or modify this covenant.
- (g) No animals, livestock or poultry of any kind shall be raised bred or kept upon the subject land or any part thereof, except dogs, cats or other household pets may be kept provided these are not kept, bred or maintained for any commercial purpose.

THE COMMON SEAL of BOGAN GARDENS ESTATE
PTY LIMITED ACN 003 785 260 was hereunto
affixed by authority of the Board of
Directors in the presence of the Director
whose signature appears opposite hereto
and in the presence of:



T J Lally
Director
S J Lally
Secretary

REGISTERED 13-5-1993

INSTRUMENT SETTING OUT TERMS OF EASEMENTS INTENDED TO BE CREATED
PURSUANT TO SECTION 88B OF THE CONVEYANCING ACT, 1919

Sheet 8 of 9 Sheets

PLAN: Subdivision of the land covered by Tweed Shire
Council Clerk's Certificate No. 70/93 dated 30.4.93.
DP830352

(h) All grass and other vegetation growing upon the subject land shall be regularly mown and maintained and the subject land shall be kept free of all rubbish, refuse or garbage and garbage and other waste shall not be kept thereon except in sanitary containers.

NAME OF PERSON EMPOWERED TO RELEASE, VARY OR MODIFY RESTRICTIONS
FOURTHLY REFERRED TO IN ABOVEMENTIONED PLAN:

The aforementioned proprietor, until the expiry of four (4) years from the date on which the abovementioned plan is registered as a deposited plan and thereafter, by the person or persons in whom the legal estate in fee simple is for the time being vested in the land in the said deposited plan (other than streets or public areas) having a common boundary with the land burdened PROVIDED that any such release, variation or modification shall, if approved, be made and done in all respects at the cost and expense of the person requesting such release, variation or modification.

NAME OF PERSON EMPOWERED TO RELEASE, VARY OR MODIFY RESTRICTIONS FIFTHLY
REFERRED TO IN ABOVEMENTIONED PLAN:

The aforementioned proprietor, until the expiry of four (4) years from the date on which the abovementioned plan is registered as a deposited plan and thereafter, by the person or persons in whom the legal estate in fee simple is for the time being vested in the land in the said deposited plan (other than streets or public areas) having a common boundary with the land burdened PROVIDED that any such release, variation or modification shall, if approved, be made and done in all respects at the cost and expense of the person requesting such release, variation or modification.

NAME OF PERSON EMPOWERED TO REALESE, VARY OR MODIFY RESTRICTIONS SIXTHLY
REFERRED TO IN ABOVEMENTIONED PLAN:

The aforementioned proprietor, until the expiry of four (4) years from the date on which the abovementioned plan is registered as a deposited plan and thereafter, by the person or persons in whom the legal estate in fee simple is for the time being vested in the land in the said deposited plan (other than streets or public areas) having a common boundary with the land burdened PROVIDED that any such release, variation or modification shall, if approved, be made and done in all respects at the cost and expense of the person requesting such release, variation or modification.

THE COMMON SEAL of BOGAN GARDENS ESTATE
PTY LIMITED ACN 003 785 260 was hereunto
affixed by authority of the Board of
Directors in the presence of the Director
whose signature appears opposite hereto
and in the presence of:



T I Collier
Director
P J Collier
Secretary

REGISTERED  *13-5-1993*

INSTRUMENT SETTING OUT TERMS OF EASEMENTS INTENDED TO BE CREATED
PURSUANT TO SECTION 88B OF THE CONVEYANCING ACT, 1919

Sheet 9 of 9 Sheets

PLAN: DP830352 Subdivision of the land covered by Tweed Shire Council Clerk's Certificate No. 7093 dated 30.4.93.

THE COMMON SEAL of SUFIKE PTY LIMITED ACN 002 895 730 was hereunto affixed by authority of the Board of Directors in the presence of the Director whose signature appears opposite hereto and in the presence of:



T J Collins
Director
J J Collins
Secretary

SIGNED by the said TREVOR LYLE DAVEY
in the presence of:

[Signature]
.....

[Signature]
.....

SIGNED by the said JEAN DAVEY
in the presence of:

[Signature]
[Signature]
[Signature]
Ballina

[Signature]
.....

EXECUTED BY ESANDA FINANCE CORPORATION
LIMITED by being sealed and delivered by its Attorney
(who certifies that he is the
in the presence of
MICHAEL WILLIAMS
D. MANAGER, ESANDA Finance Corporation Limited, pursuant to
Power of Attorney registered No. 867, Book 3799 in the
presence of -

[Signature]
Halina Oleskowski
C/- 116 Miller St, Nth Sydney
Finance Officer

[Signature]

REGISTERED 13-5-1993

Planning Certificate under Section

10.7 (formerly Section 149)

Environmental Planning and Assessment Act, 1979

Land No. 37961

Applicant: InfoTrack
GPO Box 4029
SYDNEY NSW 2000

Certificate No: ePlanCer24/0247
Date of Issue: 31/01/2024
Fee Paid: \$67.00
Receipt No:

Your Reference:

eCustomer Reference: 240082

Property Description: Lot 344 DP 854383; No. 6 Watergum Place BOGANGAR

In accordance with the requirements of section 10.7 of the Environmental Planning and Assessment Act 1979 (as amended), the following prescribed matters relate to the land at the date of this certificate.

ITEM 1

Names of relevant planning instruments and development control plans

- (1) *The name of each environmental planning instrument and development control plan that applies to the carrying out of development on the land.*
- (2) *The name of each proposed environmental planning instrument and draft development control plan, which is or has been subject to community consultation or public exhibition under the Act, that will apply to the carrying out of development on the land.*
- (3) *Subsection (2) does not apply in relation to a proposed environmental planning instrument or draft development control plan if—*
 - (a) *it has been more than 3 years since the end of the public exhibition period for the proposed instrument or draft plan, or*
 - (b) *for a proposed environmental planning instrument—the Planning Secretary has notified the council that the making of the proposed instrument has been deferred indefinitely or has not been approved.*
- (4) *In this section—*

proposed environmental planning instrument means a draft environmental planning instrument and includes a planning proposal for a local environmental plan.

Item 1(1)

The following local environmental planning instrument applies to the carrying out of development on the land:

Tweed Shire LEP 2014

The following State environmental planning policies (SEPPs) apply to the carrying out of development on the land.

State Environmental Planning Policy (Industry and Employment) 2021 - Chapter 3 Advertising and Signage

State Environmental Planning Policy (Housing) 2021 - Chapter 2 Affordable Housing

State Environmental Planning Policy (Building Sustainability Index: BASIX) 2004

State Environmental Planning Policy (Biodiversity and Conservation) 2021 - Chapter 7 Canal Estate Development

State Environmental Planning Policy (Housing) 2021 - Chapter 3 Diverse Housing

State Environmental Planning Policy (Transport and Infrastructure) 2021 - Chapter 3 Educational Establishments and Child Care Facilities

State Environmental Planning Policy (Exempt and Complying Development Codes) 2008

State Environmental Planning Policy (Resilience and Hazards) 2021 - Chapter 3 Hazardous and Offensive Development

State Environmental Planning Policy (Primary Production) 2021 - Chapter 2 Primary Production and Rural Development

State Environmental Planning Policy (Resilience and Hazards) 2021 - Chapter 4 Remediation of Land

State Environmental Planning Policy (Resilience and Hazards) 2021 - Chapter 2 Coastal Management

State Environmental Planning Policy (Transport and Infrastructure) 2021 - Chapter 2 Infrastructure

State Environmental Planning Policy (Resources and Energy) 2021 - Chapter 2 Mining, Petroleum Production and Extractive Industries

State Environmental Planning Policy (Biodiversity and Conservation) 2021 - Chapter 2 Vegetation in non-rural areas

State Environmental Planning Policy (Planning Systems) 2021

State Environmental Planning Policy (Sustainable Buildings) 2022

Item 1(2)

The following draft local environmental plan(s) and draft planning proposal(s) have been placed on public exhibition and apply to the carrying out of development on the land:

There are no draft Local Environmental Plans currently applying to the subject land.

Item 1(3)

The following development control plan(s) that have been prepared in draft or adopted may apply to the carrying out of development on the land:

Section A1 - Residential and Tourist Development Code

Section A2 - Site Access and Parking Code

Section A3 - Development of Flood Liable Land

Section A4 - Advertising Signs Code

Section A5 - Subdivision Manual

Section A6 - Biting Midge and Mosquito Control

Section A7 - Child Care Centres

Section A8 - Brothels Policy

Section A9 - Energy Smart Homes Policy

Section A10 - Exempt and Complying Development

Section A13 - Socio Economic Impact Assessment

Section A15 - Waste Minimisation and Management

Section A16 - Preservation of Trees or Vegetation

Section A17 - Business, Enterprise Corridor and General Industrial Zones

Section A18 - Heritage

Section A19 - Biodiversity and Habitat Management

Section B19 - Bogangar/Cabarita Beach Locality Plan

ITEM 2

Zoning and land use under relevant planning instruments

The following matters for each environmental planning instrument or draft environmental planning instrument that includes the land in a zone, however described—

- (a) *the identity of the zone, whether by reference to—*
 - (i) *a name, such as "Residential Zone" or "Heritage Area", or*
 - (ii) *a number, such as "Zone No 2 (a)",*
- (b) *the purposes for which development in the zone—*
 - (i) *may be carried out without development consent, and*
 - (ii) *may not be carried out except with development consent, and*
 - (iii) *is prohibited,*
- (c) *whether additional permitted uses apply to the land,*
- (d) *whether development standards applying to the land fix minimum land dimensions for the erection of a dwelling house on the land and, if so, the fixed minimum land dimensions,*
- (e) *whether the land is in an area of outstanding biodiversity value under the Biodiversity Conservation Act 2016,*
- (f) *whether the land is in a conservation area, however described,*
- (g) *whether an item of environmental heritage, however described, is located on the land.*

Item 2(a-c)

The subject land is within the following zone(s) and is affected by the following land use table:

Zone R2 Low Density Residential

1 Objectives of zone

- To provide for the housing needs of the community within a low density residential environment.
- To enable other land uses that provide facilities or services to meet the day to day needs of residents.

2 Permitted without consent

Environmental facilities; Environmental protection works; Home occupations

3 Permitted with consent

Bed and breakfast accommodation; Boarding houses; Centre-based child care facilities; Dwelling houses; Group homes; Home industries; Oyster aquaculture; Pond-based aquaculture; Respite day care centres; Roads; Tank-based aquaculture; Any other development not specified in item 2 or 4

4 Prohibited

Agriculture; Air transport facilities; Airstrips; Amusement centres; Animal boarding or training establishments; Boat building and repair facilities; Camping grounds; Caravan parks; Cemeteries; Charter and tourism boating facilities; Commercial premises; Correctional centres; Crematoria; Depots; Eco-tourist facilities; Entertainment facilities; Exhibition homes; Exhibition villages; Extractive industries; Farm buildings; Forestry; Freight transport facilities; Function centres; Heavy industrial storage establishments; Highway service centres; Home occupations (sex services); Hostels; Industrial retail outlets; Industrial training facilities; Industries; Information and education facilities; Local distribution premises; Marinas; Moorings; Mortuaries; Open cut mining; Passenger transport facilities; Public administration buildings; Recreation facilities (major); Registered clubs; Research stations; Residential flat buildings; Restricted premises; Rural industries; Rural workers' dwellings; Service stations; Sex services premises; Shop top housing; Storage premises; Tourist and visitor accommodation; Transport depots; Truck depots; Vehicle body repair workshops; Vehicle repair stations; Veterinary hospitals; Warehouse or distribution centres; Wharf or boating facilities; Wholesale supplies

[End of Zone R2 Table]

Item 2(d)

Whether development standards applying to the land fix minimum land dimensions for the erection of a dwelling house on the land and, if so, the fixed minimum land dimensions:

Not applicable.

Item 2(e) - Biodiversity Value:

The subject land is not in an area of outstanding biodiversity value under the *Biodiversity Conservation Act 2016*.

Item 2(f) - Conservation Area:

The subject land is not within a heritage conservation area identified within the applicable Tweed Local Environmental Plan.

Item 2(g) - Item of Environmental Heritage:

The subject land does not contain nor constitute an item of environmental heritage as listed in the applicable Tweed Local Environmental Plan.

Other Clauses under Tweed Local Environmental Plan 2000 (if this Plan applies)

The subject land is not affected by any special clauses in Tweed Local Environmental Plan 2000.

ITEM 3

Contributions Plans:

- | |
|--|
| <p>(1) The name of each contributions plan under the Act, Division 7.1 applying to the land, including draft contributions plans.</p> <p>(2) If the land is in a special contributions area under the Act, Division 7.1, the name of the area.</p> |
|--|

The following contributions plan(s) apply (or may apply depending upon proposed future development) to the subject land:

Section 94 Plan No 4 - Tweed Road Contribution Plan

Section 94 Plan No 5 - Open Space Contributions

Section 94 Plan No 11 - Tweed Shire Library Facilities

Section 94 Plan No 12 - Bus Shelters

Section 94 Plan No 13 - Eviron Cemetery

Section 94 Plan No 15 - Developer Contributions for Community Facilities

Section 94 Plan No 18 - Council Administration Offices and Technical Support Facilities

Section 94 Plan No 22 - Cycleways

Section 94 Plan No 26 - Shirewide/Regional Open Space

Section 94 Plan No 32 - Developer Contributions for Heavy Haulage

ITEM 4

Complying Development

- | |
|---|
| <p>(1) If the land is land on which complying development may be carried out under each of the complying development codes under <i>State Environmental Planning Policy (Exempt and Complying Development Codes) 2008</i>, because of that Policy, clause 1.17A(1)(c)–(e), (2), (3) or (4), 1.18(1)(c3) or 1.19.</p> <p>(2) If complying development may not be carried out on the land because of 1 of those clauses, the reasons why it may not be carried out under the clause.</p> <p>(3) If the council does not have sufficient information to ascertain the extent to which complying development may or may not be carried out on the land, a statement that—</p> |
|---|

- (a) a restriction applies to the land, but it may not apply to all of the land, and
- (b) the council does not have sufficient information to ascertain the extent to which complying development may or may not be carried out on the land.
- (4) If the complying development codes are varied, under that Policy, clause 1.12, in relation to the land.

Part 3 Housing Code

No. Complying Development under the Housing Code may not be carried out on this land. The land is affected by specific land exemptions:

- * land that is within an environmentally sensitive area

Part 3A Rural Housing Code

No. Complying Development under the Rural Housing Code may not be carried out on this land. The land is affected by specific land exemptions:

- * land that is within an environmentally sensitive area

Part 3B Low Rise Housing Diversity Code

No. Complying Development under the Low Rise Housing Diversity Code may not be carried out on this land. The land is affected by specific land exemptions:

- * land that is within an environmentally sensitive area

Part 3C Greenfield Housing Code

No. Complying Development under the Greenfield Housing Code may not be carried out on this land. The land is affected by specific land exemptions:

- * land that is within an environmentally sensitive area

Part 4 Housing Alterations Code

No. Complying Development under the Housing Alterations Code may not be carried out on this land. The land is affected by specific land exemptions:

- * land that is within an environmentally sensitive area

Part 4A General Development Code

No. Complying Development under the General Development Code may not be carried out on this land. The land is affected by specific land exemptions:

- * land that is within an environmentally sensitive area

Part 5 Industrial and Business Alterations Code

No. Complying Development under the Industrial and Business Alterations Code may not be carried out on this land. The land is affected by specific land exemptions:

- * land that is within an environmentally sensitive area

Part 5A Industrial and Business Buildings Code

No. Complying Development under the Industrial and Business Buildings Code may not be carried out on this land. The land is affected by specific land exemptions:

- * land that is within an environmentally sensitive area

Part 5B Container Recycling Facilities Code

No. Complying Development under the Container Recycling Facilities Code may not be carried out on this land. The land is affected by specific land exemptions:

- * land that is within an environmentally sensitive area

Part 6 Subdivisions Code

No. Complying Development under the Subdivisions Code may not be carried out on this land. The land is affected by specific land exemptions:

- * land that is within an environmentally sensitive area

Part 7 Demolition Code

No. Complying Development under the Demolition Code may not be carried out on this land. The land is affected by specific land exemptions:

- * land that is within an environmentally sensitive area

Part 8 Fire Safety Code

No. Complying Development under the Fire Safety Code may not be carried out on this land. The land is affected by specific land exemptions:

- * land that is within an environmentally sensitive area

Part 9 Agritourism and Farm Stay Accommodation Code

No. Complying Development under the Agritourism and Farm Stay Accommodation Code may not be carried out on this land. The land is affected by specific land exemptions:

- * land that is within an environmentally sensitive area

Qualifying Statement on Council Data Affecting this Item

Tweed Shire Council does not have sufficient information to ascertain the extent to which complying development may or may not be carried out on the land. A restriction applies to the land, but it may not apply to all of the land.

ITEM 5

Exempt Development

- (1) *If the land is land on which exempt development may be carried out under each of the exempt development codes under State Environmental Planning Policy (Exempt and Complying Development Codes) 2008, because of that Policy, clause 1.16(1)(b1)–(d) or 1.16A.*
- (2) *If exempt development may not be carried out on the land because of 1 of those clauses, the reasons why it may not be carried out under the clause.*
- (3) *If the council does not have sufficient information to ascertain the extent to which exempt development may or may not be carried out on the land, a statement that—*
 - (a) *a restriction applies to the land, but it may not apply to all of the land, and*
 - (b) *the council does not have sufficient information to ascertain the extent to which exempt development may or may not be carried out on the land.*
- (4) *If the exempt development codes are varied, under that Policy, clause 1.12, in relation to the land.*

Yes. Exempt Development may be carried out on this land subject to an assessment of compliance with the requirements of the SEPP.

Qualifying Statement on Council Data Affecting this Item

Tweed Shire Council does not have sufficient information to ascertain the extent to which exempt development may or may not be carried out on the land. A restriction applies to the land, but it may not apply to all of the land.

ITEM 6

Affected building notices and building product rectification orders

- (1) *Whether the council is aware that—*
 - (a) *an affected building notice is in force in relation to the land, or*
 - (b) *a building product rectification order is in force in relation to the land that has not been fully complied with, or*
 - (c) *a notice of intention to make a building product rectification order given in relation to the land is outstanding.*
- (2) *In this section—*

affected building notice has the same meaning as in the Building Products (Safety) Act 2017, Part 4.

building product rectification order has the same meaning as in the Building Products (Safety) Act 2017.

Item (1)(a-c)

Council is not aware of any affected building notice or building product rectification order or a notice of intention to make a building product rectification order for the subject land.

ITEM 7

Land reserved for acquisition:

Whether an environmental planning instrument or proposed environmental planning instrument referred to in section 1 makes provision in relation to the acquisition of the land by an authority of the State, as referred to in the Act, section 3.15.

The subject land is not identified as being subject to acquisition by a public authority (as referred to in section 3.15 of the EP&A Act 1979) under the provisions of any environmental planning instrument deemed or draft environmental planning instrument.

ITEM 8

Road Widening and Road Realignment:

Whether the land is affected by road widening or road realignment under—

- (a) the Roads Act 1993, Part 3, Division 2, or*
- (b) an environmental planning instrument, or*
- (c) a resolution of the council.*

Item 8(a-c)

The subject land is not affected by any road widening or realignment proposal under either Division 2 or Part 3 of the Roads Act, 1993, any environmental planning instrument or any resolution of the Council.

ITEM 9

Flood related development controls

- (1) If the land or part of the land is within the flood planning area and subject to flood related development controls.*
- (2) If the land or part of the land is between the flood planning area and the probable maximum flood and subject to flood related development controls.*
- (3) In this section—*

***flood planning area** has the same meaning as in the Floodplain Development Manual.*

***Floodplain Development Manual** means the Floodplain Development Manual (ISBN 0 7347 5476 0) published by the NSW Government in April 2005.*

***probable maximum flood** has the same meaning as in the Floodplain Development Manual.*

Item 9(1-3)

- (1) The land is a flood control lot. Council is aware that the land or part of the land is within the flood planning area and subject to flood related development controls. Flood related development controls, such as the Tweed Local Environmental Plans and minimum floor levels, are prescribed by Development Control Plan Section A3 - Development of Flood Liable Land. Property Flood Reports that provide general flood risk information for this land are available on Council's website.

Floodplain Risk Management Study

Council has adopted the Tweed Valley Floodplain Risk Management Study (and Draft Plan) 2005 - Part 2 Planning Controls for High Flow Areas dated August 2006. The subject land is not affected by this Policy.

- (2) The land or part of the land is not affected by the probable maximum flood.

ITEM 10

Council and other public authority policies on hazard risk restrictions

- (1) *Whether any of the land is affected by an adopted policy that restricts the development of the land because of the likelihood of land slip, bush fire, tidal inundation, subsidence, acid sulfate soils, contamination, aircraft noise, salinity, coastal hazards, sea level rise or another risk, other than flooding.*
- (2) *In this section—*
adopted policy *means a policy adopted—*
- (a) *by the council, or*
 - (b) *by another public authority, if the public authority has notified the council that the policy will be included in a planning certificate issued by the council.*

Land Slip:

The council has not adopted a policy to restrict development of the subject land because of the likelihood of land slip. Geotechnical investigations may be required prior to development of some sites, depending upon the characteristics of the site and the nature of development proposed.

Bushfire:

The Council has adopted a policy to restrict development of the subject land because of the likelihood of bushfire hazard (see Item 11 below).

Tidal Inundation:

Council has no records that indicate that the land is affected by tidal inundation. Accordingly, the Council has not adopted a policy to restrict development of the land in respect of tidal inundation.

Subsidence:

Council records do not indicate that the land is affected by subsidence. Accordingly, the Council has not adopted a policy to restrict development of the land in respect to subsidence.

Acid Sulfate Soils:

The subject land is identified as Class 3 on Councils "Acid Sulfate Soil Planning Map" under the relevant Tweed Local Environmental Plan.

Contamination:

Council has by resolution, adopted a policy which may restrict development of the subject land in respect of potential contamination of that land.

Due to the historical nature of land uses in the Tweed Shire, there is a possibility that land previously used for such purposes as agriculture, industrial, residential, commercial or similar uses would contain contamination. Enquiries should be made at the Council for any information held in their files and enquiries should also be made with all other relevant authorities. Tweed Shire Council has not yet prepared any detailed information as to whether this land is contaminated land.

Coastal Hazards:

This property is not affected.

Aircraft Noise:

The subject site does not lie within an Australian Noise Exposure Forecast (ANEF) zone surrounding Gold Coast Airport. Additional information on aircraft noise and the ANEF can be obtained from Gold Coast Airport on (07)

5589 1100 or by visiting their website at <http://www.goldcoastairport.com.au/>.

Any Other Risk:

Council has adopted a policy to restrict development of the subject land due to the following other identified risk:

- **Cattle Tick Dip Sites:**

Council records do not indicate that the land is or has been used as a Cattle Tick Dip Site.

ITEM 11

Bush Fire Prone Land

- | |
|--|
| <p>(1) <i>If any of the land is bush fire prone land, designated by the Commissioner of the NSW Rural Fire Service under the Act, section 10.3, a statement that all or some of the land is bush fire prone land.</i></p> <p>(2) <i>If none of the land is bush fire prone land, a statement to that effect.</i></p> |
|--|

The subject land is identified as bush fire prone land in accordance with the Bush Fire Prone Land map certified in accordance with Section 10(3) of the Environmental Planning and Assessment Act 1979, as amended.

ITEM 12

Loose-fill asbestos insulation

<p><i>If the land includes residential premises, within the meaning of the <u>Home Building Act 1989</u>, Part 8, Division 1A, that are listed on the Register kept under that Division, a statement to that effect.</i></p>
--

The land is not known to be affected or listed on any register.

ITEM 13

Mine Subsidence:

<p><i>Whether the land is declared to be a mine subsidence district, within the meaning of the <u>Coal Mine Subsidence Compensation Act 2017</u>.</i></p>

No

ITEM 14

Paper subdivision information

- | |
|--|
| <p>(1) <i>The name of a development plan adopted by a relevant authority that—</i></p> <ul style="list-style-type: none">(a) <i>applies to the land, or</i>(b) <i>is proposed to be subject to a ballot.</i> <p>(2) <i>The date of a subdivision order that applies to the land.</i></p> <p>(3) <i>Words and expressions used in this section have the same meaning as in this Regulation, Part 10 and the Act, Schedule 7.</i></p> |
|--|

There is no paper subdivision information relating to this land.

ITEM 15

Property Vegetation Plans

<p><i>If the land is land in relation to which a property vegetation plan is approved and in force under the <u>Native Vegetation Act 2003</u>, Part 4, a statement to that effect, but only if the council has been notified of the existence of the plan by the person or body that approved the plan under that Act.</i></p>

The subject land is not affected by a Property Vegetation Plan under the Native Vegetation Act 2003.

ITEM 16

Biodiversity Stewardship Sites:

If the land is a biodiversity stewardship site under a biodiversity stewardship agreement under the Biodiversity Conservation Act 2016, Part 5, a statement to that effect, but only if the council has been notified of the existence of the agreement by the Biodiversity Conservation Trust.

Note—

Biodiversity stewardship agreements include biobanking agreements under the Threatened Species Conservation Act 1995, Part 7A that are taken to be biodiversity stewardship agreements under the Biodiversity Conservation Act 2016, Part 5.

Council has not been notified of the existence of any biodiversity stewardship agreements by the Chief Executive of the Office of Environment and Heritage.

ITEM 17

Biodiversity certified land:

If the land is biodiversity certified land under the Biodiversity Conservation Act 2016, Part 8, a statement to that effect.

Note—

Biodiversity certified land includes land certified under the Threatened Species Conservation Act 1995, Part 7AA that is taken to be certified under the Biodiversity Conservation Act 2016, Part 8.

Council is not aware of any Biodiversity Certifications on this site.

ITEM 18

Orders under Trees (Disputes between Neighbours) Act 2006

Whether an order has been made under the Trees (Disputes Between Neighbours) Act 2006 to carry out work in relation to a tree on the land, but only if the council has been notified of the order.

Council has not been notified of any Order made under the Trees (Disputes between Neighbours) Act 2006 to carry out work in relation to a tree on the land.

ITEM 19

Annual charges under Local Government Act 1993 for coastal protection services that relate to existing coastal protection works

(1) *If the Coastal Management Act 2016 applies to the council, whether the owner, or a previous owner, of the land has given written consent to the land being subject to annual charges under the Local Government Act 1993, section 496B, for coastal protection services that relate to existing coastal protection works.*

(2) *In this section—*

***existing coastal protection works** has the same meaning as in the Local Government Act 1993, section 553B.*

Note—

Existing coastal protection works are works to reduce the impact of coastal hazards on land, such as seawalls, revetments, groynes and beach nourishment, that existed before 1 January 2011.

The subject site is not affected by any Annual Charges for coastal protection services under the Local Government Act 1993.

ITEM 20

Western Sydney Aerotropolis

Whether under State Environmental Planning Policy (Precincts—Western Parkland City) 2021, Chapter 4 the land is—

- (a) in an ANEF or ANEC contour of 20 or greater, as referred to in that Chapter, section 4.17, or
- (b) shown on the Lighting Intensity and Wind Shear Map, or
- (c) shown on the Obstacle Limitation Surface Map, or
- (d) in the “public safety area” on the Public Safety Area Map, or
- (e) in the “3 kilometre wildlife buffer zone” or the “13 kilometre wildlife buffer zone” on the Wildlife Buffer Zone Map.

Not applicable to Tweed Shire.

ITEM 21

Development consent conditions for seniors housing

If State Environmental Planning Policy (Housing) 2021, Chapter 3, Part 5 applies to the land, any conditions of a development consent granted after 11 October 2007 in relation to the land that are of the kind set out in that Policy, section 88(2).

State Environmental Planning Policy (Housing) 2021, Chapter 3, Part 5 applies to the land.

There are no historic development consents relating to Seniors Housing on the land.

ITEM 22

Site compatibility certificates and development consent conditions for affordable rental housing

- (1) Whether there is a current site compatibility certificate under State Environmental Planning Policy (Housing) 2021, or a former site compatibility certificate, of which the council is aware, in relation to proposed development on the land and, if there is a certificate—
 - (a) the period for which the certificate is current, and
 - (b) that a copy may be obtained from the Department.
- (2) If State Environmental Planning Policy (Housing) 2021, Chapter 2, Part 2, Division 1 or 5 applies to the land, any conditions of a development consent in relation to the land that are of a kind referred to in that Policy, section 21(1) or 40(1).
- (3) Any conditions of a development consent in relation to land that are of a kind referred to in State Environmental Planning Policy (Affordable Rental Housing) 2009, clause 17(1) or 38(1).
- (4) In this section—
former site compatibility certificate means a site compatibility certificate issued under State Environmental Planning Policy (Affordable Rental Housing) 2009.

Item (1)(a-b)

There are no current site compatibility certificates under State Environmental Planning Policy (Housing) 2021, or a former site compatibility certificate that council is aware of in relation to the land.

Item (2)

State Environmental Planning Policy (Housing) 2021, Chapter 2, Part 2 does not apply to the land.

There are no development consents of a kind referred to in State Environmental Planning Policy (Housing) 2021, Chapter 2, Part 2, section 21(1) or 40(1) relating to the land.

Item (3)

There are no development consents of a kind referred to in State Environmental Planning Policy (Affordable Rental Housing) 2009, clause 17(1) or 38(1) relating to the land.

Prescribed matters in accordance with the Contaminated Land Management Act 1997

The following matters are prescribed by section 59(2) of the Contaminated Land Management Act 1997 as additional matters to be specified in a planning certificate:

- (a) that the land to which the certificate relates is significantly contaminated land within the meaning of that Act – if the land (or part of the land) is significantly contaminated land at the date when the certificate is issued,*
- (b) that the land to which the certificate relates is subject to a management order within the meaning of that Act – if it is subject to such an order at the date when the certificate is issued,*
- (c) that the land to which the certificate relates is the subject of an approved voluntary management proposal within the meaning of that Act – if it is the subject of such an approved proposal at the date when the certificate is issued,*
- (d) that the land to which the certificate relates is subject to an ongoing maintenance order within the meaning of that Act – if it is subject to such an order at the date when the certificate is issued,*
- (e) that the land to which the certificate relates is the subject of a site audit statement within the meaning of that Act – if a copy of such a statement has been provided at any time to the local authority issuing the certificate.*

(a) Significantly Contaminated Land

As at the date of this certificate, Council has not been notified by the NSW Environment Protection Authority (EPA) that the land is significantly contaminated land within the meaning of the Contaminated Land Management Act 1997.

(b) Management Order

As at the date of this certificate, Council has not been notified by the NSW Environment Protection Authority (EPA) that the land is the subject of a management order within the meaning of the Contaminated Land Management Act 1997.

(c) Approved Voluntary Management Proposal

As at the date of this certificate, Council has not been notified by the NSW Environment Protection Authority (EPA) that the land is the subject of an approved voluntary management proposal within the meaning of the Contaminated Land Management Act 1997.

(d) Ongoing Maintenance Order

As at the date of this certificate, Council has not been notified by the NSW Environment Protection Authority (EPA) that the land is the subject of an ongoing maintenance order within the meaning of the Contaminated Land Management Act 1997.

(e) Site Audit Statement

As at the date of this certificate, Council has not been notified that the land is the subject of a site audit statement within the meaning of Part 4 of the Contaminated Land Management Act 1997. Council has not been notified/provided with a copy of any site audit statement pertaining to the subject land.

Certificate No: ePlanCer24/0247
Date: 31/01/2024



NOTE: *The information contained in this certificate needs to be read in conjunction with the provisions of the Environmental Planning and Assessment Act 1979 and Environmental Planning and Assessment Regulation 2021.*

Information provided under Section 10.7(2) is in accordance with the matters prescribed under Schedule 2 of the Environmental Planning and Assessment Regulation 2021.

When information pursuant to Section 10.7(5) is requested, the Council is under no obligation to furnish any particular information pursuant to that Section. The absence of any reference to any matters affecting the land shall not imply that the land is not affected by any matter not referred to in this Certificate.

In addition to the above information you may wish to obtain advice on additional matters affecting the site. A certificate under Section 10.7(5) of the Environmental Planning and Assessment Act 1979 may provide advice on the following additional matters:

- *Development Approval/s issued within the last five years;*
- *Draft Environmental Planning Instruments;*
- *Tree Preservation Orders;*
- *Further Information Regarding Contamination;*
- *Height under Tweed Local Environmental Plan 2000; Tweed City Centre Local Environmental Plan 2012 and Tweed Local Environmental Plan 2014*
- *Aircraft Noise;*
- *Future Road Corridor;*
- *Future Road Widening; and*
- *Farmland Protection*

Council draws your attention to Section 10.7(6) which states that a Council shall not incur any liability in respect of any advice provided in good faith pursuant to subsection (5).

Please contact the Development Assessment Unit for further information about any instruments or affectations referred to in the Certificate.

A handwritten signature in black ink, appearing to read "Troy Green".

**TROY GREEN
GENERAL MANAGER**

Per

Council Reference: DD24/0135
Your Reference:
eCustomer Reference: 240082



TWEED
SHIRE COUNCIL

31 January 2024

Customer Service | 1300 292 872 | (02) 6670 2400

InfoTrack
GPO Box 4029
SYDNEY NSW 2001

tsc@tweed.nsw.gov.au
www.tweed.nsw.gov.au



PO Box 816
Murwillumbah NSW 2484

Please address all communications
to the General Manager

ABN 90 178 732 496

Dear Sir/Madam

Sewer Diagram
Lot 344 DP 854383; No. 6 Watergum Place BOGANGAR

Please find enclosed a drainage diagram showing the location of sewer mains in relation to the abovementioned property.

NOTE: Council's policy "Work in Proximity to Sewers" precludes the construction of enclosed buildings, inground swimming pools, major retaining walls, etc. directly over public sewers.

Minor variations to this blanket exclusion will be permitted as specifically referenced in the Policy document. You should refer to the policy for further details.

For further information regarding this matter please contact Council's Building and Environmental Health Unit.

Yours faithfully

A handwritten signature in black ink, appearing to read 'Marcela Lopez'.

Marcela Lopez
ACTING MANAGER BUILDING AND ENVIRONMENTAL HEALTH

Enclosure

TWEED SHIRE COUNCIL WARNING
 Drainage information is to the best of Council's knowledge and supplied for the guidance of persons collecting property or planning data. If preciseness of location is critical, a private survey should be arranged.
Denise Galle
Director Planning and Regulations

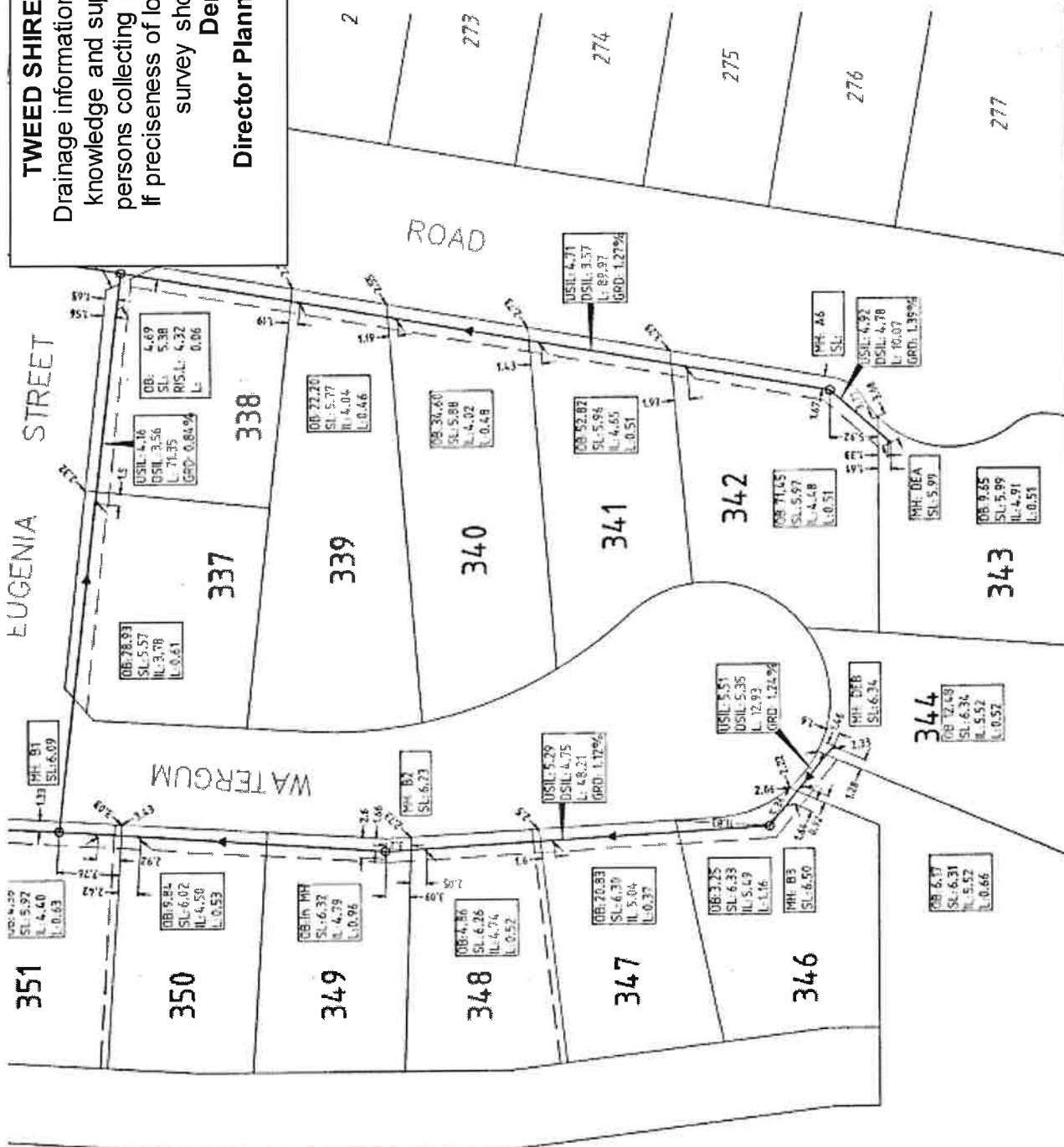

Sewer Network Report

Owners: Mr Daniel J Kelleher, Ms Julie Burnham
 Lot & DP: 344//854383
 Land No: 37961

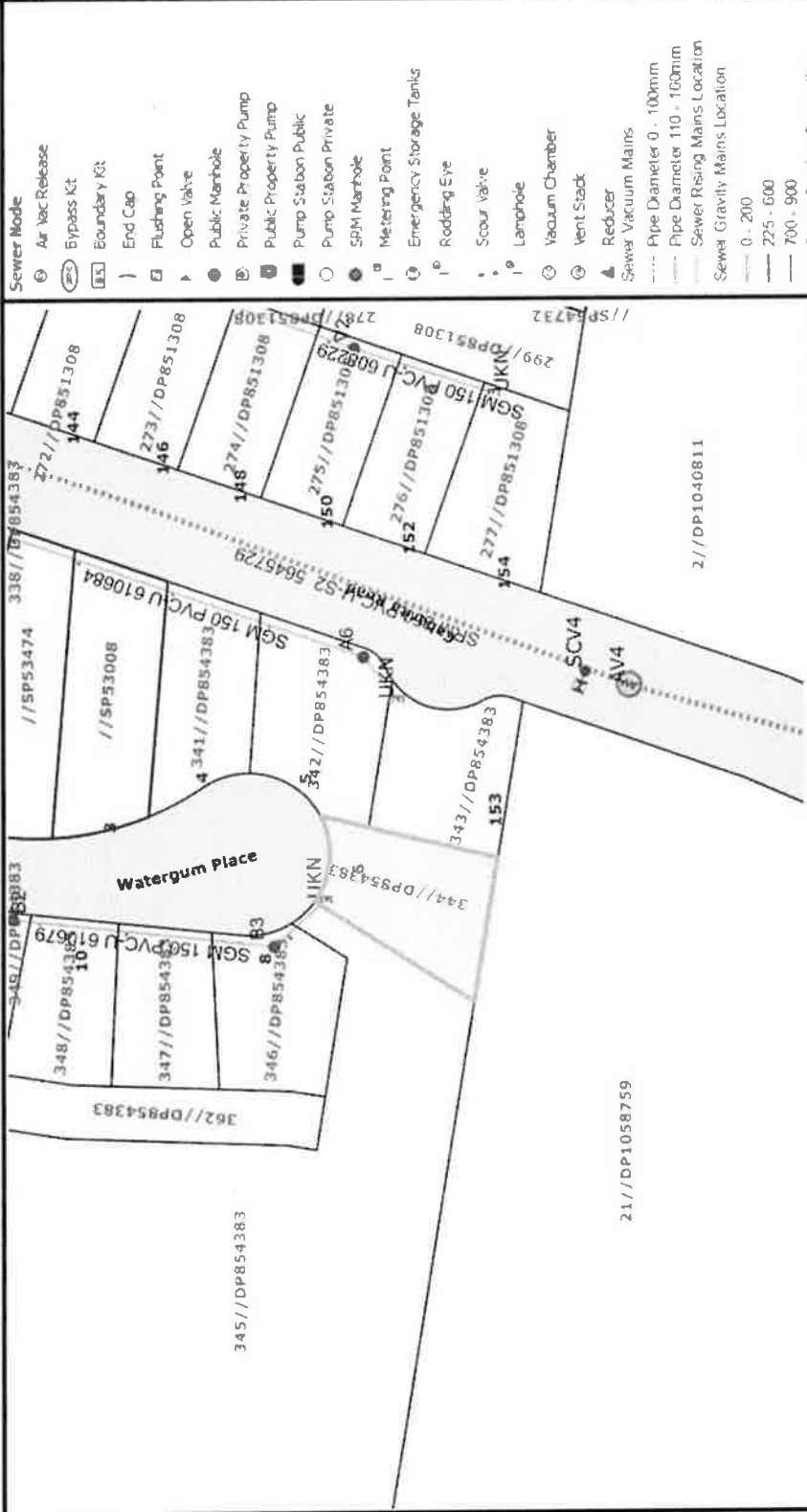

Sewer Mode

- Air Vac Release
- Bypass Kit
- Boundary Kit
- End Cap
- Flushing Point
- Open Valve
- Public Manhole
- Private Property Pump
- Public Property Pump
- Pump Station Public
- Pump Station Private
- SPM Manhole
- Metering Point
- Emergency Storage Tanks
- Roding Eye
- Scour Valve
- Lampohole
- Vacuum Chamber
- Vent Stack
- Reducer
- Sewer Vacuum Mains
- Pipe Diameter 0 - 100mm
- Pipe Diameter 110 - 160mm
- Sewer Rising Mains Location
- Sewer Gravity Mains Location
- 0 - 200
- 225 - 600
- 700 - 900
- Sewer Service Connection
- Sewer DSP
- Sewer Basin

348//DP854383
 347//DP854383
 346//DP854383
 345//DP854383
 344//DP854383
 343//DP854383
 342//DP854383
 341//DP854383
 340//DP854383
 339//DP854383
 338//DP854383
 337//DP854383
 336//DP854383
 335//DP854383
 334//DP854383
 333//DP854383
 332//DP854383
 331//DP854383
 330//DP854383
 329//DP854383
 328//DP854383
 327//DP854383
 326//DP854383
 325//DP854383
 324//DP854383
 323//DP854383
 322//DP854383
 321//DP854383
 320//DP854383
 319//DP854383
 318//DP854383
 317//DP854383
 316//DP854383
 315//DP854383
 314//DP854383
 313//DP854383
 312//DP854383
 311//DP854383
 310//DP854383
 309//DP854383
 308//DP854383
 307//DP854383
 306//DP854383
 305//DP854383
 304//DP854383
 303//DP854383
 302//DP854383
 301//DP854383
 300//DP854383
 299//DP854383
 298//DP854383
 297//DP854383
 296//DP854383
 295//DP854383
 294//DP854383
 293//DP854383
 292//DP854383
 291//DP854383
 290//DP854383
 289//DP854383
 288//DP854383
 287//DP854383
 286//DP854383
 285//DP854383
 284//DP854383
 283//DP854383
 282//DP854383
 281//DP854383
 280//DP854383
 279//DP854383
 278//DP854383
 277//DP854383
 276//DP854383
 275//DP854383
 274//DP854383
 273//DP854383
 272//DP854383
 271//DP854383
 270//DP854383
 269//DP854383
 268//DP854383
 267//DP854383
 266//DP854383
 265//DP854383
 264//DP854383
 263//DP854383
 262//DP854383
 261//DP854383
 260//DP854383
 259//DP854383
 258//DP854383
 257//DP854383
 256//DP854383
 255//DP854383
 254//DP854383
 253//DP854383
 252//DP854383
 251//DP854383
 250//DP854383
 249//DP854383
 248//DP854383
 247//DP854383
 246//DP854383
 245//DP854383
 244//DP854383
 243//DP854383
 242//DP854383
 241//DP854383
 240//DP854383
 239//DP854383
 238//DP854383
 237//DP854383
 236//DP854383
 235//DP854383
 234//DP854383
 233//DP854383
 232//DP854383
 231//DP854383
 230//DP854383
 229//DP854383
 228//DP854383
 227//DP854383
 226//DP854383
 225//DP854383
 224//DP854383
 223//DP854383
 222//DP854383
 221//DP854383
 220//DP854383
 219//DP854383
 218//DP854383
 217//DP854383
 216//DP854383
 215//DP854383
 214//DP854383
 213//DP854383
 212//DP854383
 211//DP854383
 210//DP854383
 209//DP854383
 208//DP854383
 207//DP854383
 206//DP854383
 205//DP854383
 204//DP854383
 203//DP854383
 202//DP854383
 201//DP854383
 200//DP854383
 199//DP854383
 198//DP854383
 197//DP854383
 196//DP854383
 195//DP854383
 194//DP854383
 193//DP854383
 192//DP854383
 191//DP854383
 190//DP854383
 189//DP854383
 188//DP854383
 187//DP854383
 186//DP854383
 185//DP854383
 184//DP854383
 183//DP854383
 182//DP854383
 181//DP854383
 180//DP854383
 179//DP854383
 178//DP854383
 177//DP854383
 176//DP854383
 175//DP854383
 174//DP854383
 173//DP854383
 172//DP854383
 171//DP854383
 170//DP854383
 169//DP854383
 168//DP854383
 167//DP854383
 166//DP854383
 165//DP854383
 164//DP854383
 163//DP854383
 162//DP854383
 161//DP854383
 160//DP854383
 159//DP854383
 158//DP854383
 157//DP854383
 156//DP854383
 155//DP854383
 154//DP854383
 153//DP854383
 152//DP854383
 151//DP854383
 150//DP854383
 149//DP854383
 148//DP854383
 147//DP854383
 146//DP854383
 145//DP854383
 144//DP854383
 143//DP854383
 142//DP854383
 141//DP854383
 140//DP854383
 139//DP854383
 138//DP854383
 137//DP854383
 136//DP854383
 135//DP854383
 134//DP854383
 133//DP854383
 132//DP854383
 131//DP854383
 130//DP854383
 129//DP854383
 128//DP854383
 127//DP854383
 126//DP854383
 125//DP854383
 124//DP854383
 123//DP854383
 122//DP854383
 121//DP854383
 120//DP854383
 119//DP854383
 118//DP854383
 117//DP854383
 116//DP854383
 115//DP854383
 114//DP854383
 113//DP854383
 112//DP854383
 111//DP854383
 110//DP854383
 109//DP854383
 108//DP854383
 107//DP854383
 106//DP854383
 105//DP854383
 104//DP854383
 103//DP854383
 102//DP854383
 101//DP854383
 100//DP854383
 99//DP854383
 98//DP854383
 97//DP854383
 96//DP854383
 95//DP854383
 94//DP854383
 93//DP854383
 92//DP854383
 91//DP854383
 90//DP854383
 89//DP854383
 88//DP854383
 87//DP854383
 86//DP854383
 85//DP854383
 84//DP854383
 83//DP854383
 82//DP854383
 81//DP854383
 80//DP854383
 79//DP854383
 78//DP854383
 77//DP854383
 76//DP854383
 75//DP854383
 74//DP854383
 73//DP854383
 72//DP854383
 71//DP854383
 70//DP854383
 69//DP854383
 68//DP854383
 67//DP854383
 66//DP854383
 65//DP854383
 64//DP854383
 63//DP854383
 62//DP854383
 61//DP854383
 60//DP854383
 59//DP854383
 58//DP854383
 57//DP854383
 56//DP854383
 55//DP854383
 54//DP854383
 53//DP854383
 52//DP854383
 51//DP854383
 50//DP854383
 49//DP854383
 48//DP854383
 47//DP854383
 46//DP854383
 45//DP854383
 44//DP854383
 43//DP854383
 42//DP854383
 41//DP854383
 40//DP854383
 39//DP854383
 38//DP854383
 37//DP854383
 36//DP854383
 35//DP854383
 34//DP854383
 33//DP854383
 32//DP854383
 31//DP854383
 30//DP854383
 29//DP854383
 28//DP854383
 27//DP854383
 26//DP854383
 25//DP854383
 24//DP854383
 23//DP854383
 22//DP854383
 21//DP854383
 20//DP854383
 19//DP854383
 18//DP854383
 17//DP854383
 16//DP854383
 15//DP854383
 14//DP854383
 13//DP854383
 12//DP854383
 11//DP854383
 10//DP854383
 9//DP854383
 8//DP854383
 7//DP854383
 6//DP854383
 5//DP854383
 4//DP854383
 3//DP854383
 2//DP854383
 1//DP854383

City and Cultural Centre
 5 Tombergum Road
 (PO Box 616)
 Murwillumbah NSW 2464
 T | (02) 6670 2400 | 1300 292 872 F | (02) 6670 2429
 W | www.tweed.nsw.gov.au

1:1,000
 40 Metres

Jan 31, 2024, 8:48 AM

IMPORTANT NOTICE TO VENDORS AND PURCHASERS

Before signing this contract you should ensure that you understand your rights and obligations, some of which are not written in this contract but are implied by law.

WARNING—SMOKE ALARMS

The owners of certain types of buildings and strata lots must have smoke alarms, or in certain cases heat alarms, installed in the building or lot in accordance with regulations under the *Environmental Planning and Assessment Act 1979*. It is an offence not to comply. It is also an offence to remove or interfere with a smoke alarm or heat alarm. Penalties apply.

WARNING—LOOSE-FILL ASBESTOS INSULATION

Before purchasing land that includes residential premises, within the meaning of the *Home Building Act 1989*, Part 8, Division 1A, built before 1985, a purchaser is strongly advised to consider the possibility that the premises may contain loose-fill asbestos insulation, within the meaning of the *Home Building Act 1989*, Part 8, Division 1A. In particular, a purchaser should—

- (a) search the Register required to be maintained under the *Home Building Act 1989*, Part 8, Division 1A, and
- (b) ask the relevant local council whether it holds records showing that the residential premises contain loose-fill asbestos insulation.

For further information about loose-fill asbestos insulation, including areas in which residential premises have been identified as containing loose-fill asbestos insulation, contact NSW Fair Trading.

Cooling off period (purchaser's rights)

- 1 This is the statement required by the *Conveyancing Act 1919*, section 66X. This statement applies to a contract for the sale of residential property.
- 2 **EXCEPT** in the circumstances listed in paragraph 3, the purchaser may rescind the contract before 5pm on—
 - (a) for an off the plan contract—the tenth business day after the day on which the contract was made, or
 - (b) in any other case—the fifth business day after the day on which the contract was made.
- 3 There is **NO COOLING OFF PERIOD**—
 - (a) if, at or before the time the contract is made, the purchaser gives to the vendor, or the vendor's solicitor or agent, a certificate that complies with the Act, section 66W, or
 - (b) if the property is sold by public auction, or
 - (c) if the contract is made on the same day as the property was offered for sale by public auction but passed in, or
 - (d) if the contract is made in consequence of the exercise of an option to purchase the property, other than an option that is void under the Act, section 66ZG.
- 4 A purchaser exercising the right to cool off by rescinding the contract forfeits 0.25% of the purchase price of the property to the vendor.
- 5 The vendor is entitled to recover the forfeited amount from an amount paid by the purchaser as a deposit under the contract. The purchaser is entitled to a refund of any balance.

DISPUTES

If you get into a dispute with the other party, the Law Society and Real Estate Institute encourage you to use informal procedures such as negotiation, independent expert appraisal, the Law Society Conveyancing Dispute Resolution Scheme or mediation (for example mediation under the Law Society Mediation Program).

AUCTIONS

Regulations made under the Property and Stock Agents Act 2002 prescribe a number of conditions applying to sales by auction.

WARNINGS

1. **Various Acts of Parliament and other matters can affect the rights of the parties to this contract. Some important matters are actions, claims, decisions, licences, notices, orders, proposals or rights of way involving:**

APA Group Australian Taxation Office Council County Council Department of Planning and Environment Department of Primary Industries Electricity and gas Land and Housing Corporation Local Land Services	NSW Department of Education NSW Fair Trading Owner of adjoining land Privacy Public Works Advisory Subsidence Advisory NSW Telecommunications Transport for NSW Water, sewerage or drainage authority
---	--

If you think that any of these matters affects the property, tell your solicitor.
2. **A lease may be affected by the Agricultural Tenancies Act 1990, the Residential Tenancies Act 2010 or the Retail Leases Act 1994.**
3. **If any purchase money is owing to the Crown, it will become payable before obtaining consent, or if no consent is needed, when the transfer is registered.**
4. **If a consent to transfer is required under legislation, see clause 27 as to the obligations of the parties.**
5. **The vendor should continue the vendor's insurance until completion. If the vendor wants to give the purchaser possession before completion, the vendor should first ask the insurer to confirm this will not affect the insurance.**
6. **Most purchasers will have to pay transfer duty (and, sometimes, if the purchaser is not an Australian citizen, surcharge purchaser duty) on this contract. Some purchasers may be eligible to choose to pay first home buyer choice property tax instead of transfer duty. If a payment is not made on time, interest and penalties may be incurred.**
7. **If the purchaser agrees to the release of deposit, the purchaser's right to recover the deposit may stand behind the rights of others (for example the vendor's mortgagee).**
8. **The purchaser should arrange insurance as appropriate.**
9. **Some transactions involving personal property may be affected by the Personal Property Securities Act 2009.**
10. **A purchaser should be satisfied that finance will be available at the time of completing the purchase.**
11. **Where the market value of the property is at or above a legislated amount, the purchaser may have to comply with a foreign resident capital gains withholding payment obligation (even if the vendor is not a foreign resident). If so, this will affect the amount available to the vendor on completion.**
12. **Purchasers of some residential properties may have to withhold part of the purchase price to be credited towards the GST liability of the vendor. If so, this will also affect the amount available to the vendor. More information is available from the ATO.**

The vendor sells and the purchaser buys the *property* for the price under these provisions instead of Schedule 3 Conveyancing Act 1919, subject to any *legislation* that cannot be excluded.

1 Definitions (a term in italics is a defined term)

1.1	In this contract, these terms (in any form) mean –	
	<i>adjustment date</i>	the earlier of the giving of possession to the purchaser or completion;
	<i>adjustment figures</i>	details of the adjustments to be made to the price under clause 14;
	<i>authorised Subscriber</i>	a <i>Subscriber</i> (not being a <i>party's solicitor</i>) named in a notice served by a <i>party</i> as being authorised for the purposes of clause 20.6.8;
	<i>bank</i>	the Reserve Bank of Australia or an authorised deposit-taking institution which is a bank, a building society or a credit union;
	<i>business day</i>	any day except a bank or public holiday throughout NSW or a Saturday or Sunday;
	<i>cheque</i>	a cheque that is not postdated or stale;
	<i>clearance certificate</i>	a certificate within the meaning of s14-220 of Schedule 1 to the <i>TA Act</i> , that covers one or more days falling within the period from and including the contract date to completion;
	<i>completion time</i>	the time of day at which completion is to occur;
	<i>conveyancing rules</i>	the rules made under s12E of the Real Property Act 1900;
	<i>deposit-bond</i>	a deposit bond or guarantee with each of the following approved by the vendor – <ul style="list-style-type: none"> • the issuer; • the expiry date (if any); and • the amount;
	<i>depositholder</i>	vendor's agent (or if no vendor's agent is named in this contract, the vendor's <i>solicitor</i> , or if no vendor's <i>solicitor</i> is named in this contract, the buyer's agent);
	<i>discharging mortgagee</i>	any discharging mortgagee, chargée, covenant chargee or caveator whose provision of a <i>Digitally Signed</i> discharge of mortgage, discharge of charge or withdrawal of caveat is required in order for unencumbered title to the <i>property</i> to be transferred to the purchaser;
	<i>document of title</i>	document relevant to the title or the passing of title;
	<i>ECNL</i>	the Electronic Conveyancing National Law (NSW);
	<i>electronic document</i>	a dealing as defined in the Real Property Act 1900 which may be created and <i>Digitally Signed</i> in an <i>Electronic Workspace</i> ;
	<i>electronic transaction</i>	a <i>Conveyancing Transaction</i> to be conducted for the <i>parties</i> by their legal representatives as <i>Subscribers</i> using an <i>ELN</i> and in accordance with the <i>ECNL</i> and the <i>participation rules</i> ;
	<i>electronic transfer</i>	a transfer of land under the Real Property Act 1900 for the <i>property</i> to be prepared and <i>Digitally Signed</i> in the <i>Electronic Workspace</i> established for the purposes of the <i>parties' Conveyancing Transaction</i> ;
	<i>FRCGW percentage</i>	the percentage mentioned in s14-200(3)(a) of Schedule 1 to the <i>TA Act</i> (12.5% as at 1 July 2017);
	<i>FRCGW remittance</i>	a remittance which the purchaser must make under s14-200 of Schedule 1 to the <i>TA Act</i> , being the lesser of the <i>FRCGW percentage</i> of the price (inclusive of GST, if any) and the amount specified in a <i>variation served by a party</i> ;
	<i>GST Act</i>	A New Tax System (Goods and Services Tax) Act 1999;
	<i>GST rate</i>	the rate mentioned in s4 of A New Tax System (Goods and Services Tax Imposition - General) Act 1999 (10% as at 1 July 2000);
	<i>GSTRW payment</i>	a payment which the purchaser must make under s14-250 of Schedule 1 to the <i>TA Act</i> (the price multiplied by the <i>GSTRW rate</i>);
	<i>GSTRW rate</i>	the rate determined under ss14-250(6), (8) or (9) of Schedule 1 to the <i>TA Act</i> (as at 1 July 2018, usually 7% of the price if the margin scheme applies, 1/11 th if not);
	<i>incoming mortgagee</i>	any mortgagee who is to provide finance to the purchaser on the security of the <i>property</i> and to enable the purchaser to pay the whole or part of the price;
	<i>legislation</i>	an Act or a by-law, ordinance, regulation or rule made under an Act;
	<i>manual transaction</i>	a <i>Conveyancing Transaction</i> in which a dealing forming part of the <i>Lodgment Case</i> at or following completion cannot be <i>Digitally Signed</i> ;
	<i>normally</i>	subject to any other provision of this contract;
	<i>participation rules</i>	the participation rules as determined by the <i>ECNL</i> ;
	<i>party</i>	each of the vendor and the purchaser;
	<i>property</i>	the land, the improvements, all fixtures and the inclusions, but not the exclusions;
	<i>planning agreement</i>	a valid voluntary agreement within the meaning of s7.4 of the Environmental Planning and Assessment Act 1979 entered into in relation to the <i>property</i> ;
	<i>populate</i>	to complete data fields in the <i>Electronic Workspace</i> ;

<i>requisition</i>	an objection, question or requisition (but the term does not include a claim);
<i>rescind</i>	rescind this contract from the beginning;
<i>serve</i>	serve in writing on the other <i>party</i> ;
<i>settlement cheque</i>	an unendorsed <i>cheque</i> made payable to the person to be paid and – <ul style="list-style-type: none"> • issued by a <i>bank</i> and drawn on itself; or • if authorised in writing by the vendor or the vendor's <i>solicitor</i>, some other <i>cheque</i>;
<i>solicitor</i>	in relation to a <i>party</i> , the <i>party's</i> solicitor or licensed conveyancer named in this contract or in a notice <i>served</i> by the <i>party</i> ;
<i>TA Act</i>	Taxation Administration Act 1953;
<i>terminate</i>	terminate this contract for breach;
<i>title data</i>	the details of the title to the <i>property</i> made available to the <i>Electronic Workspace</i> by the <i>Land Registry</i> ;
<i>variation</i>	a variation made under s14-235 of Schedule 1 to the <i>TA Act</i> ;
<i>within</i>	in relation to a period, at any time before or during the period; and
<i>work order</i>	a valid direction, notice or order that requires work to be done or money to be spent on or in relation to the <i>property</i> or any adjoining footpath or road (but the term does not include a notice under s22E of the Swimming Pools Act 1992 or clause 22 of the Swimming Pools Regulation 2018).

1.2 Words and phrases used in this contract (italicised and in Title Case, such as *Conveyancing Transaction*, *Digitally Signed*, *Electronic Workspace*, *ELN*, *ELNO*, *Land Registry*, *Lodgment Case* and *Subscriber*) have the meanings given in the *participation rules*.

2 Deposit and other payments before completion

2.1 The purchaser must pay the deposit to the *depositholder* as stakeholder.

2.2 *Normally*, the purchaser must pay the deposit on the making of this contract, and this time is essential.

2.3 If this contract requires the purchaser to pay any of the deposit by a later time, that time is also essential.

2.4 The purchaser can pay any of the deposit by –

2.4.1 giving cash (up to \$2,000) to the *depositholder*;

2.4.2 unconditionally giving a *cheque* to the *depositholder* or to the vendor, vendor's agent or vendor's *solicitor* for sending to the *depositholder*; or

2.4.3 electronic funds transfer to the *depositholder's* nominated account and, if requested by the vendor or the *depositholder*, providing evidence of that transfer.

2.5 The vendor can *terminate* if –

2.5.1 any of the deposit is not paid on time;

2.5.2 a *cheque* for any of the deposit is not honoured on presentation; or

2.5.3 a payment under clause 2.4.3 is not received in the *depositholder's* nominated account by 5.00 pm on the third *business day* after the time for payment.

This right to *terminate* is lost as soon as the deposit is paid in full.

2.6 If the vendor accepts a *deposit-bond* for the deposit, clauses 2.1 to 2.5 do not apply.

2.7 If the vendor accepts a *deposit-bond* for part of the deposit, clauses 2.1 to 2.5 apply only to the balance.

2.8 If any of the deposit or of the balance of the price is paid before completion to the vendor or as the vendor directs, it is a charge on the land in favour of the purchaser until *termination* by the vendor or completion, subject to any existing right.

2.9 If each *party* tells the *depositholder* that the deposit is to be invested, the *depositholder* is to invest the deposit (at the risk of the *party* who becomes entitled to it) with a *bank*, in an interest-bearing account in NSW, payable at call, with interest to be reinvested, and pay the interest to the *parties* equally, after deduction of all proper government taxes and financial institution charges and other charges.

3 Deposit-bond

3.1 This clause applies only if the vendor accepts a *deposit-bond* for the deposit (or part of it).

3.2 The purchaser must provide the *deposit-bond* to the vendor's *solicitor* (or if no solicitor the *depositholder*) at or before the making of this contract and this time is essential.

3.3 If the *deposit-bond* has an expiry date and completion does not occur by the date which is 14 days before the expiry date, the purchaser must *serve* a replacement *deposit-bond* at least 7 days before the expiry date. The time for service is essential.

3.4 The vendor must approve a replacement *deposit-bond* if –

3.4.1 it is from the same issuer and for the same amount as the earlier *deposit-bond*; and

3.4.2 it has an expiry date at least three months after its date of issue.

3.5 A breach of clauses 3.2 or 3.3 entitles the vendor to *terminate*. The right to *terminate* is lost as soon as –

3.5.1 the purchaser *serves* a replacement *deposit-bond*; or

3.5.2 the deposit is paid in full under clause 2.

3.6 Clauses 3.3 and 3.4 can operate more than once.

- 3.7 If the purchaser *serves* a replacement *deposit-bond*, the vendor must *serve* the earlier *deposit-bond*.
- 3.8 The amount of any *deposit-bond* does not form part of the price for the purposes of clause 16.5.
- 3.9 The vendor must give the purchaser any original *deposit-bond* –
- 3.9.1 on completion; or
- 3.9.2 if this contract is *rescinded*.
- 3.10 If this contract is *terminated* by the vendor –
- 3.10.1 *normally*, the vendor can immediately demand payment from the issuer of the *deposit-bond*; or
- 3.10.2 if the purchaser *serves* prior to *termination* a notice disputing the vendor's right to *terminate*, the vendor must forward any original *deposit-bond* (or its proceeds if called up) to the *depositholder* as stakeholder.
- 3.11 If this contract is *terminated* by the purchaser –
- 3.11.1 *normally*, the vendor must give the purchaser any original *deposit-bond*; or
- 3.11.2 if the vendor *serves* prior to *termination* a notice disputing the purchaser's right to *terminate*, the vendor must forward any original *deposit-bond* (or its proceeds if called up) to the *depositholder* as stakeholder.
- 4 Electronic transaction**
- 4.1 This *Conveyancing Transaction* is to be conducted as an *electronic transaction* unless –
- 4.1.1 the contract says this transaction is a *manual transaction*, giving the reason, or
- 4.1.2 a *party serves* a notice stating why the transaction is a *manual transaction*, in which case the *parties* do not have to complete earlier than 14 days after *service* of the notice, and clause 21.3 does not apply to this provision,
- and in both cases clause 30 applies.
- 4.2 If, because of clause 4.1.2, this *Conveyancing Transaction* is to be conducted as a *manual transaction* –
- 4.2.1 each *party* must –
- bear equally any disbursements or fees; and
 - otherwise bear that *party's* own costs;
- incurred because this *Conveyancing Transaction* was to be conducted as an *electronic transaction*; and
- 4.2.2 if a *party* has paid all of a disbursement or fee which, by reason of this clause, is to be borne equally by the *parties*, that amount must be adjusted under clause 14.
- 4.3 The *parties* must conduct the *electronic transaction* –
- 4.3.1 in accordance with the *participation rules* and the *ECNL*; and
- 4.3.2 using the nominated *ELN*, unless the *parties* otherwise agree. This clause 4.3.2 does not prevent a *party* using an *ELN* which can interoperate with the nominated *ELN*.
- 4.4 A *party* must pay the fees and charges payable by that *party* to the *ELNO* and the *Land Registry*.
- 4.5 *Normally*, the vendor must *within 7 days* of the contract date create and *populate* an *Electronic Workspace* with *title data* and the date for completion, and invite the purchaser to the *Electronic Workspace*.
- 4.6 If the vendor has not created an *Electronic Workspace* in accordance with clause 4.5, the purchaser may create and *populate* an *Electronic Workspace* and, if it does so, the purchaser must invite the vendor to the *Electronic Workspace*.
- 4.7 The *parties* must, as applicable to their role in the *Conveyancing Transaction* and the steps taken under clauses 4.5 or 4.6 –
- 4.7.1 promptly join the *Electronic Workspace* after receipt of an invitation;
- 4.7.2 create and *populate* an *electronic transfer*;
- 4.7.3 invite any *discharging mortgagee* or *incoming mortgagee* to join the *Electronic Workspace*; and
- 4.7.4 *populate* the *Electronic Workspace* with a nominated *completion time*.
- 4.8 If the transferee in the *electronic transfer* is not the purchaser, the purchaser must give the vendor a direction signed by the purchaser personally for that transfer.
- 4.9 The vendor can require the purchaser to include a covenant or easement in the *electronic transfer* only if this contract contains the wording of the proposed covenant or easement, and a description of the land burdened and benefited.
- 4.10 If the purchaser must make a *GSTRW payment* or an *FRCGW remittance*, the purchaser must *populate* the *Electronic Workspace* with the payment details for the *GSTRW payment* or *FRCGW remittance* payable to the Deputy Commissioner of Taxation at least *2 business days* before the date for completion.
- 4.11 Before completion, the *parties* must ensure that –
- 4.11.1 all *electronic documents* which a *party* must *Digitally Sign* to complete the *electronic transaction* are *populated* and *Digitally Signed*;
- 4.11.2 all certifications required by the *ECNL* are properly given; and
- 4.11.3 they do everything else in the *Electronic Workspace* which that *party* must do to enable the *electronic transaction* to proceed to completion.
- 4.12 If the computer systems of any of the *Land Registry*, the *ELNO*, Revenue NSW or the Reserve Bank of Australia are inoperative for any reason at the *completion time* agreed by the *parties*, a failure to complete this contract for that reason is not a default under this contract on the part of either *party*.

- 4.13 If the computer systems of the *Land Registry* are inoperative for any reason at the *completion time* agreed by the *parties*, and the *parties* choose that financial settlement is to occur despite this, then on financial settlement occurring –
- 4.13.1 all *electronic documents Digitally Signed* by the vendor and any discharge of mortgage, withdrawal of caveat or other *electronic document* forming part of the *Lodgment Case* for the *electronic transaction* are taken to have been unconditionally and irrevocably delivered to the purchaser or the purchaser's mortgagee at the time of financial settlement together with the right to deal with the land; and
- 4.13.2 the vendor is taken to have no legal or equitable interest in the *property*.
- 4.14 If the *parties* do not agree about the delivery before completion of one or more documents or things that cannot be delivered through the *Electronic Workspace*, the *party* required to deliver the documents or things –
- 4.14.1 holds them on completion in escrow for the benefit of; and
- 4.14.2 must immediately after completion deliver the documents or things to, or as directed by; the *party* entitled to them.
- 5 Requisitions**
- 5.1 If a form of *requisitions* is attached to this contract, the purchaser is taken to have made those *requisitions*.
- 5.2 If the purchaser is or becomes entitled to make any other *requisition*, the purchaser can make it only by *servicing* it –
- 5.2.1 if it arises out of this contract or it is a general question about the *property* or title - *within* 21 days after the contract date;
- 5.2.2 if it arises out of anything *served* by the vendor - *within* 21 days after the later of the contract date and that *service*; and
- 5.2.3 in any other case - *within* a reasonable time.
- 6 Error or misdescription**
- 6.1 *Normally*, the purchaser can (but only before completion) claim compensation for an error or misdescription in this contract (as to the *property*, the title or anything else and whether substantial or not).
- 6.2 This clause applies even if the purchaser did not take notice of or rely on anything in this contract containing or giving rise to the error or misdescription.
- 6.3 However, this clause does not apply to the extent the purchaser knows the true position.
- 7 Claims by purchaser**
- Normally*, the purchaser can make a claim (including a claim under clause 6) before completion only by *servicing* it with a statement of the amount claimed, and if the purchaser makes one or more claims before completion –
- 7.1 the vendor can *rescind* if in the case of claims that are not claims for delay –
- 7.1.1 the total amount claimed exceeds 5% of the price;
- 7.1.2 the vendor *serves* notice of intention to *rescind*; and
- 7.1.3 the purchaser does not *serve* notice waiving the claims *within* 14 days after that *service*; and
- 7.2 if the vendor does not *rescind*, the *parties* must complete and if this contract is completed –
- 7.2.1 the lesser of the total amount claimed and 10% of the price must be paid out of the price to and held by the *depositholder* until the claims are finalised or lapse;
- 7.2.2 the amount held is to be invested in accordance with clause 2.9;
- 7.2.3 the claims must be finalised by an arbitrator appointed by the *parties* or, if an appointment is not made *within* 1 month of completion, by an arbitrator appointed by the President of the Law Society at the request of a *party* (in the latter case the *parties* are bound by the terms of the Conveyancing Arbitration Rules approved by the Law Society as at the date of the appointment);
- 7.2.4 the purchaser is not entitled, in respect of the claims, to more than the total amount claimed and the costs of the purchaser;
- 7.2.5 net interest on the amount held must be paid to the *parties* in the same proportion as the amount held is paid; and
- 7.2.6 if the *parties* do not appoint an arbitrator and neither *party* requests the President to appoint an arbitrator *within* 3 months after completion, the claims lapse and the amount belongs to the vendor.
- 8 Vendor's rights and obligations**
- 8.1 The vendor can *rescind* if –
- 8.1.1 the vendor is, on reasonable grounds, unable or unwilling to comply with a *requisition*;
- 8.1.2 the vendor *serves* a notice of intention to *rescind* that specifies the *requisition* and those grounds; and
- 8.1.3 the purchaser does not *serve* a notice waiving the *requisition* *within* 14 days after that *service*.

- 8.2 If the vendor does not comply with this contract (or a notice under or relating to it) in an essential respect, the purchaser can *terminate* by *-serving* a notice. After the *termination* –
- 8.2.1 the purchaser can recover the deposit and any other money paid by the purchaser under this contract;
- 8.2.2 the purchaser can sue the vendor to recover damages for breach of contract; and
- 8.2.3 if the purchaser has been in possession a *party* can claim for a reasonable adjustment.
- 9 Purchaser's default**
- If the purchaser does not comply with this contract (or a notice under or relating to it) in an essential respect, the vendor can *terminate* by *-serving* a notice. After the *termination* the vendor can –
- 9.1 keep or recover the deposit (to a maximum of 10% of the price);
- 9.2 hold any other money paid by the purchaser under this contract as security for anything recoverable under this clause –
- 9.2.1 for 12 months after the *termination*; or
- 9.2.2 if the vendor commences proceedings under this clause *within* 12 months, until those proceedings are concluded; and
- 9.3 sue the purchaser either –
- 9.3.1 where the vendor has resold the *property* under a contract made *within* 12 months after the *termination*, to recover –
- the deficiency on resale (with credit for any of the deposit kept or recovered and after allowance for any capital gains tax or goods and services tax payable on anything recovered under this clause); and
 - the reasonable costs and expenses arising out of the purchaser's non-compliance with this contract or the notice and of resale and any attempted resale; or
- 9.3.2 to recover damages for breach of contract.
- 10 Restrictions on rights of purchaser**
- 10.1 The purchaser cannot make a claim or *requisition* or *rescind* or *terminate* in respect of –
- 10.1.1 the ownership or location of any fence as defined in the Dividing Fences Act 1991;
- 10.1.2 a service for the *property* being a joint service or passing through another property, or any service for another property passing through the *property* ('service' includes air, communication, drainage, electricity, garbage, gas, oil, radio, sewerage, telephone, television or water service);
- 10.1.3 a wall being or not being a party wall in any sense of that term or the *property* being affected by an easement for support or not having the benefit of an easement for support;
- 10.1.4 any change in the *property* due to fair wear and tear before completion;
- 10.1.5 a promise, representation or statement about this contract, the *property* or the title, not set out or referred to in this contract;
- 10.1.6 a condition, exception, reservation or restriction in a Crown grant;
- 10.1.7 the existence of any authority or licence to explore or prospect for gas, minerals or petroleum;
- 10.1.8 any easement or restriction on use the substance of either of which is disclosed in this contract or any non-compliance with the easement or restriction on use; or
- 10.1.9 anything the substance of which is disclosed in this contract (except a caveat, charge, mortgage, priority notice or writ).
- 10.2 The purchaser cannot *rescind* or *terminate* only because of a defect in title to or quality of the inclusions.
- 10.3 *Normally*, the purchaser cannot make a claim or *requisition* or *rescind* or *terminate* or require the vendor to change the nature of the title disclosed in this contract (for example, to remove a caution evidencing qualified title, or to lodge a plan of survey as regards limited title).
- 11 Compliance with work orders**
- 11.1 *Normally*, the vendor must by completion comply with a *work order* made on or before the contract date and if this contract is completed the purchaser must comply with any other *work order*.
- 11.2 If the purchaser complies with a *work order*, and this contract is *rescinded* or *terminated*, the vendor must pay the expense of compliance to the purchaser.
- 12 Certificates and inspections**
- The vendor must do everything reasonable to enable the purchaser, subject to the rights of any tenant –
- 12.1 to have the *property* inspected to obtain any certificate or report reasonably required;
- 12.2 to apply (if necessary in the name of the vendor) for –
- 12.2.1 any certificate that can be given in respect of the *property* under *legislation*; or
- 12.2.2 a copy of any approval, certificate, consent, direction, notice or order in respect of the *property* given under *legislation*, even if given after the contract date; and
- 12.3 to make 1 inspection of the *property* in the 3 days before a time appointed for completion.

13 Goods and services tax (GST)

- 13.1 Terms used in this clause which are not defined elsewhere in this contract and have a defined meaning in the *GST Act* have the same meaning in this clause.
- 13.2 *Normally*, if a *party* must pay the price or any other amount to the other *party* under this contract, GST is not to be added to the price or amount.
- 13.3 If under this contract a *party* must make an adjustment or payment for an expense of another party or pay an expense payable by or to a third party (for example, under clauses 14 or 20.7) –
- 13.3.1 the *party* must adjust or pay on completion any GST added to or included in the expense; but
- 13.3.2 the amount of the expense must be reduced to the extent the party receiving the adjustment or payment (or the representative member of a GST group of which that party is a member) is entitled to an input tax credit for the expense; and
- 13.3.3 if the adjustment or payment under this contract is consideration for a taxable supply, an amount for GST must be added at the *GST rate*.
- 13.4 If this contract says this sale is the supply of a going concern –
- 13.4.1 the *parties* agree the supply of the *property* is a supply of a going concern;
- 13.4.2 the vendor must, between the contract date and completion, carry on the enterprise conducted on the land in a proper and business-like way;
- 13.4.3 if the purchaser is not registered by the date for completion, the *parties* must complete and the purchaser must pay on completion, in addition to the price, an amount being the price multiplied by the *GST rate* ("the retention sum"). The retention sum is to be held by the *depositholder* and dealt with as follows –
- if *within* 3 months of completion the purchaser *serves* a letter from the Australian Taxation Office stating the purchaser is registered with a date of effect of registration on or before completion, the *depositholder* is to pay the retention sum to the purchaser; but
 - if the purchaser does not *serve* that letter *within* 3 months of completion, the *depositholder* is to pay the retention sum to the vendor; and
- 13.4.4 if the vendor, despite clause 13.4.1, *serves* a letter from the Australian Taxation Office stating the vendor has to pay GST on the supply, the purchaser must pay to the vendor on demand the amount of GST assessed.
- 13.5 *Normally*, the vendor promises the margin scheme will not apply to the supply of the *property*.
- 13.6 If this contract says the margin scheme is to apply in making the taxable supply, the *parties* agree that the margin scheme is to apply to the sale of the *property*.
- 13.7 If this contract says the sale is not a taxable supply –
- 13.7.1 the purchaser promises that the *property* will not be used and represents that the purchaser does not intend the *property* (or any part of the *property*) to be used in a way that could make the sale a taxable supply to any extent; and
- 13.7.2 the purchaser must pay the vendor on completion in addition to the price an amount calculated by multiplying the price by the *GST rate* if this sale is a taxable supply to any extent because of –
- a breach of clause 13.7.1; or
 - something else known to the purchaser but not the vendor.
- 13.8 If this contract says this sale is a taxable supply in full and does not say the margin scheme applies to the *property*, the vendor must pay the purchaser on completion an amount of one-eleventh of the price if –
- 13.8.1 this sale is not a taxable supply in full; or
- 13.8.2 the margin scheme applies to the *property* (or any part of the *property*).
- 13.9 If this contract says this sale is a taxable supply to an extent –
- 13.9.1 clause 13.7.1 does not apply to any part of the *property* which is identified as being a taxable supply; and
- 13.9.2 the payments mentioned in clauses 13.7 and 13.8 are to be recalculated by multiplying the relevant payment by the proportion of the price which represents the value of that part of the *property* to which the clause applies (the proportion to be expressed as a number between 0 and 1). Any evidence of value must be obtained at the expense of the vendor.
- 13.10 *Normally*, on completion the vendor must give the recipient of the supply a tax invoice for any taxable supply by the vendor by or under this contract.
- 13.11 The vendor does not have to give the purchaser a tax invoice if the margin scheme applies to a taxable supply.
- 13.12 If the vendor is liable for GST on rents or profits due to issuing an invoice or receiving consideration before completion, any adjustment of those amounts must exclude an amount equal to the vendor's GST liability.
- 13.13 If the vendor *serves* details of a *GSTRW payment* which the purchaser must make, the purchaser does not have to complete earlier than 5 *business days* after that *service* and clause 21.3 does not apply to this provision.
- 13.14 If the purchaser must make a *GSTRW payment* the purchaser must, at least 2 *business days* before the date for completion, *serve* evidence of submission of a *GSTRW payment* notification form to the Australian Taxation Office by the purchaser or, if a direction under either clause 4.8 or clause 30.4 has been given, by the transferee named in the transfer the subject of that direction.

14 Adjustments

- 14.1 *Normally*, the vendor is entitled to the rents and profits and will be liable for all rates, water, sewerage and drainage service and usage charges, land tax, levies and all other periodic outgoings up to and including the *adjustment date* after which the purchaser will be entitled and liable.
- 14.2 The *parties* must make any necessary adjustment on completion, and –
- 14.2.1 the purchaser must provide the vendor with *adjustment figures* at least 2 *business days* before the date for completion; and
- 14.2.2 the vendor must confirm the *adjustment figures* at least 1 *business day* before the date for completion.
- 14.3 If an amount that is adjustable under this contract has been reduced under *legislation*, the *parties* must on completion adjust the reduced amount.
- 14.4 The *parties* must not adjust surcharge land tax (as defined in the Land Tax Act 1956) but must adjust any other land tax for the year current at the *adjustment date* –
- 14.4.1 only if land tax has been paid or is payable for the year (whether by the vendor or by a predecessor in title) and this contract says that land tax is adjustable;
- 14.4.2 by adjusting the amount that would have been payable if at the start of the year –
- the person who owned the land owned no other land;
 - the land was not subject to a special trust or owned by a non-concessional company; and
 - if the land (or part of it) had no separate taxable value, by calculating its separate taxable value on a proportional area basis.
- 14.5 The *parties* must not adjust any first home buyer choice property tax.
- 14.6 If any other amount that is adjustable under this contract relates partly to the land and partly to other land, the *parties* must adjust it on a proportional area basis.
- 14.7 If on completion the last bill for a water, sewerage or drainage usage charge is for a period ending before the *adjustment date*, the vendor is liable for an amount calculated by dividing the bill by the number of days in the period then multiplying by the number of unbilled days up to and including the *adjustment date*.
- 14.8 The vendor is liable for any amount recoverable for work started on or before the contract date on the *property* or any adjoining footpath or road.

15 Date for completion

The *parties* must complete by the date for completion and, if they do not, a *party* can *serve* a notice to complete if that *party* is otherwise entitled to do so.

16 Completion**• Vendor**

- 16.1 *Normally*, on completion the vendor must cause the legal title to the *property* (being the estate disclosed in this contract) to pass to the purchaser free of any charge, mortgage or other interest, subject to any necessary registration.
- 16.2 The legal title to the *property* does not pass before completion.
- 16.3 If the vendor gives the purchaser a document (other than the transfer) that needs to be lodged for registration, the vendor must pay the lodgment fee to the purchaser.
- 16.4 If a *party* serves a land tax certificate showing a charge on any of the land, by completion the vendor must do all things and pay all money required so that the charge is no longer effective against the land.

• Purchaser

- 16.5 On completion the purchaser must pay to the vendor –
- 16.5.1 the price less any –
- deposit paid;
 - *FRCGW remittance* payable;
 - *GSTRW payment*; and
 - amount payable by the vendor to the purchaser under this contract; and
- 16.5.2 any other amount payable by the purchaser under this contract.
- 16.6 If any of the deposit is not covered by a *deposit-bond*, at least 1 *business day* before the date for completion the purchaser must give the vendor an order signed by the purchaser authorising the *depositholder* to account to the vendor for the deposit, to be held by the vendor in escrow until completion.
- 16.7 On completion the deposit belongs to the vendor.

17 Possession

- 17.1 *Normally*, the vendor must give the purchaser vacant possession of the *property* on completion.
- 17.2 The vendor does not have to give vacant possession if –
- 17.2.1 this contract says that the sale is subject to existing tenancies; and
- 17.2.2 the contract discloses the provisions of the tenancy (for example, by attaching a copy of the lease and any relevant memorandum or variation).
- 17.3 *Normally*, the purchaser can claim compensation (before or after completion) or *rescind* if any of the land is affected by a protected tenancy (a tenancy affected by Schedule 2, Part 7 of the Residential Tenancies Act 2010).

18 Possession before completion

- 18.1 This clause applies only if the vendor gives the purchaser possession of the *property* before completion.
- 18.2 The purchaser must not before completion –
- 18.2.1 let or part with possession of any of the *property*;
- 18.2.2 make any change or structural alteration or addition to the *property*; or
- 18.2.3 contravene any agreement between the *parties* or any direction, document, *legislation*, notice or order affecting the *property*.
- 18.3 The purchaser must until completion –
- 18.3.1 keep the *property* in good condition and repair having regard to its condition at the giving of possession; and
- 18.3.2 allow the vendor or the vendor's authorised representative to enter and inspect it at all reasonable times.
- 18.4 The risk as to damage to the *property* passes to the purchaser immediately after the purchaser enters into possession.
- 18.5 If the purchaser does not comply with this clause, then without affecting any other right of the vendor –
- 18.5.1 the vendor can before completion, without notice, remedy the non-compliance; and
- 18.5.2 if the vendor pays the expense of doing this, the purchaser must pay it to the vendor with interest at the rate prescribed under s101 Civil Procedure Act 2005.
- 18.6 If this contract is *rescinded* or *terminated* the purchaser must immediately vacate the *property*.
- 18.7 If the *parties* or their *solicitors* on their behalf do not agree in writing to a fee or rent, none is payable.

19 Rescission of contract

- 19.1 If this contract expressly gives a *party* a right to *rescind*, the *party* can exercise the right –
- 19.1.1 only by *servicing* a notice before completion; and
- 19.1.2 in spite of any making of a claim or *requisition*, any attempt to satisfy a claim or *requisition*, any arbitration, litigation, mediation or negotiation or any giving or taking of possession.
- 19.2 *Normally*, if a *party* exercises a right to *rescind* expressly given by this contract or any *legislation* –
- 19.2.1 the deposit and any other money paid by the purchaser under this contract must be refunded;
- 19.2.2 a *party* can claim for a reasonable adjustment if the purchaser has been in possession;
- 19.2.3 a *party* can claim for damages, costs or expenses arising out of a breach of this contract; and
- 19.2.4 a *party* will not otherwise be liable to pay the other *party* any damages, costs or expenses.

20 Miscellaneous

- 20.1 The *parties* acknowledge that anything stated in this contract to be attached was attached to this contract by the vendor before the purchaser signed it and is part of this contract.
- 20.2 Anything attached to this contract is part of this contract.
- 20.3 An area, bearing or dimension in this contract is only approximate.
- 20.4 If a *party* consists of 2 or more persons, this contract benefits and binds them separately and together.
- 20.5 A *party's solicitor* can receive any amount payable to the *party* under this contract or direct in writing that it is to be paid to another person.
- 20.6 A document under or relating to this contract is –
- 20.6.1 signed by a *party* if it is signed by the *party* or the *party's solicitor* (apart from a direction under clause 4.8 or clause 30.4);
- 20.6.2 *served* if it is *served* by the *party* or the *party's solicitor*;
- 20.6.3 *served* if it is *served* on the *party's solicitor*, even if the *party* has died or any of them has died;
- 20.6.4 *served* if it is *served* in any manner provided in s170 of the Conveyancing Act 1919;
- 20.6.5 *served* if it is sent by email or fax to the *party's solicitor*, unless in either case it is not received;
- 20.6.6 *served* on a person if it (or a copy of it) comes into the possession of the person;
- 20.6.7 *served* at the earliest time it is *served*, if it is *served* more than once; and
- 20.6.8 *served* if it is provided to or by the *party's solicitor* or an *authorised Subscriber* by means of an *Electronic Workspace* created under clause 4. However, this does not apply to a notice making an obligation essential, or a notice of *rescission* or *termination*.
- 20.7 An obligation to pay an expense of another *party* of doing something is an obligation to pay –
- 20.7.1 if the *party* does the thing personally - the reasonable cost of getting someone else to do it; or
- 20.7.2 if the *party* pays someone else to do the thing - the amount paid, to the extent it is reasonable.
- 20.8 Rights under clauses 4, 11, 13, 14, 17, 24, 30 and 31 continue after completion, whether or not other rights continue.
- 20.9 The vendor does not promise, represent or state that the purchaser has any cooling off rights.
- 20.10 The vendor does not promise, represent or state that any attached survey report is accurate or current.
- 20.11 A reference to any *legislation* (including any percentage or rate specified in *legislation*) is also a reference to any corresponding later *legislation*.
- 20.12 Each *party* must do whatever is necessary after completion to carry out the *party's* obligations under this contract.
- 20.13 Neither taking possession nor *servicing* a transfer of itself implies acceptance of the *property* or the title.

- 20.14 The details and information provided in this contract (for example, on pages 1 - 4) are, to the extent of each *party's* knowledge, true, and are part of this contract.
- 20.15 Where this contract provides for choices, a choice in BLOCK CAPITALS applies unless a different choice is marked.
- 20.16 Each *party* consents to –
- 20.16.1 any *party* signing this contract electronically; and
- 20.16.2 the making of this contract by the exchange of counterparts delivered by email, or by such other electronic means as may be agreed in writing by the *parties*.
- 20.17 Each *party* agrees that electronic signing by a *party* identifies that *party* and indicates that *party's* intention to be bound by this contract.
- 21 Time limits in these provisions**
- 21.1 If the time for something to be done or to happen is not stated in these provisions, it is a reasonable time.
- 21.2 If there are conflicting times for something to be done or to happen, the latest of those times applies.
- 21.3 The time for one thing to be done or to happen does not extend the time for another thing to be done or to happen.
- 21.4 If the time for something to be done or to happen is the 29th, 30th or 31st day of a month, and the day does not exist, the time is instead the last day of the month.
- 21.5 If the time for something to be done or to happen is a day that is not a *business day*, the time is extended to the next *business day*, except in the case of clauses 2 and 3.2.
- 21.6 *Normally*, the time by which something must be done is fixed but not essential.
- 22 Foreign Acquisitions and Takeovers Act 1975**
- 22.1 The purchaser promises that the Commonwealth Treasurer cannot prohibit and has not prohibited the transfer under the Foreign Acquisitions and Takeovers Act 1975.
- 22.2 This promise is essential and a breach of it entitles the vendor to *terminate*.
- 23 Strata or community title**
- **Definitions and modifications**
- 23.1 This clause applies only if the land (or part of it) is a lot in a strata, neighbourhood, precinct or community scheme (or on completion is to be a lot in a scheme of that kind).
- 23.2 In this contract –
- 23.2.1 'change', in relation to a scheme, means –
- a registered or registrable change from by-laws set out in this contract;
 - a change from a development or management contract or statement set out in this contract; or
 - a change in the boundaries of common property;
- 23.2.2 'common property' includes association property for the scheme or any higher scheme;
- 23.2.3 'contribution' includes an amount payable under a by-law;
- 23.2.4 'information certificate' includes a certificate under s184 Strata Schemes Management Act 2015 and s171 Community Land Management Act 2021;
- 23.2.5 'interest notice' includes a strata interest notice under s22 Strata Schemes Management Act 2015 and an association interest notice under s20 Community Land Management Act 2021;
- 23.2.6 'normal expenses', in relation to an owners corporation for a scheme, means normal operating expenses usually payable from the administrative fund of an owners corporation for a scheme of the same kind;
- 23.2.7 'owners corporation' means the owners corporation or the association for the scheme or any higher scheme;
- 23.2.8 'the *property*' includes any interest in common property for the scheme associated with the lot; and
- 23.2.9 'special expenses', in relation to an owners corporation, means its actual, contingent or expected expenses, except to the extent they are –
- normal expenses;
 - due to fair wear and tear;
 - disclosed in this contract; or
 - covered by moneys held in the capital works fund.
- 23.3 Clauses 11, 14.8 and 18.4 do not apply to an obligation of the owners corporation, or to property insurable by it.
- 23.4 Clauses 14.4.2 and 14.6 apply but on a unit entitlement basis instead of an area basis.
- **Adjustments and liability for expenses**
- 23.5 The *parties* must adjust under clause 14.1 –
- 23.5.1 a regular periodic contribution;
- 23.5.2 a contribution which is not a regular periodic contribution but is disclosed in this contract; and
- 23.5.3 on a unit entitlement basis, any amount paid by the vendor for a normal expense of the owners corporation to the extent the owners corporation has not paid the amount to the vendor.

- 23.6 If a contribution is not a regular periodic contribution and is not disclosed in this contract –
- 23.6.1 the vendor is liable for it if it was determined on or before the contract date, even if it is payable by instalments; and
- 23.6.2 the purchaser is liable for all contributions determined after the contract date.
- 23.7 The vendor must pay or allow to the purchaser on completion the amount of any unpaid contributions for which the vendor is liable under clause 23.6.1.
- 23.8 *Normally*, the purchaser cannot make a claim or *requisition* or *rescind* or *terminate* in respect of –
- 23.8.1 an existing or future actual, contingent or expected expense of the owners corporation;
- 23.8.2 a proportional unit entitlement of the lot or a relevant lot or former lot, apart from a claim under clause 6; or
- 23.8.3 a past or future change in the scheme or a higher scheme.
- 23.9 However, the purchaser can *rescind* if –
- 23.9.1 the special expenses of the owners corporation at the later of the contract date and the creation of the owners corporation when calculated on a unit entitlement basis (and, if more than one lot or a higher scheme is involved, added together), less any contribution paid by the vendor, are more than 1% of the price;
- 23.9.2 in the case of the lot or a relevant lot or former lot in a higher scheme, a proportional unit entitlement for the lot is disclosed in this contract but the lot has a different proportional unit entitlement at the contract date or at any time before completion;
- 23.9.3 a change before the contract date or before completion in the scheme or a higher scheme materially prejudices the purchaser and is not disclosed in this contract; or
- 23.9.4 a resolution is passed by the owners corporation before the contract date or before completion to give to the owners in the scheme for their consideration a strata renewal plan that has not lapsed at the contract date and there is not attached to this contract a strata renewal proposal or the strata renewal plan.
- **Notices, certificates and inspections**
- 23.10 Before completion, the purchaser must *serve* a copy of an interest notice addressed to the owners corporation and signed by the purchaser.
- 23.11 After completion, the purchaser must insert the date of completion in the interest notice and send it to the owners corporation.
- 23.12 The vendor can complete and send the interest notice as agent for the purchaser.
- 23.13 The vendor must *serve* at least 7 days before the date for completion, an information certificate for the lot, the scheme or any higher scheme which relates to a period in which the date for completion falls.
- 23.14 The purchaser does not have to complete earlier than 7 days after *service* of the information certificate and clause 21.3 does not apply to this provision. On completion the purchaser must pay the vendor the prescribed fee for the information certificate.
- 23.15 The vendor authorises the purchaser to apply for the purchaser's own information certificate.
- 23.16 The vendor authorises the purchaser to apply for and make an inspection of any record or other document in the custody or control of the owners corporation or relating to the scheme or any higher scheme.
- **Meetings of the owners corporation**
- 23.17 If a general meeting of the owners corporation is convened before completion –
- 23.17.1 if the vendor receives notice of it, the vendor must immediately notify the purchaser of it; and
- 23.17.2 after the expiry of any cooling off period, the purchaser can require the vendor to appoint the purchaser (or the purchaser's nominee) to exercise any voting rights of the vendor in respect of the lot at the meeting.
- 24 Tenancies**
- 24.1 If a tenant has not made a payment for a period preceding or current at the *adjustment date* –
- 24.1.1 for the purposes of clause 14.2, the amount is to be treated as if it were paid; and
- 24.1.2 the purchaser assigns the debt to the vendor on completion and will if required give a further assignment at the vendor's expense.
- 24.2 If a tenant has paid in advance of the *adjustment date* any periodic payment in addition to rent, it must be adjusted as if it were rent for the period to which it relates.
- 24.3 If the *property* is to be subject to a tenancy on completion or is subject to a tenancy on completion –
- 24.3.1 the vendor authorises the purchaser to have any accounting records relating to the tenancy inspected and audited and to have any other document relating to the tenancy inspected;
- 24.3.2 the vendor must *serve* any information about the tenancy reasonably requested by the purchaser before or after completion; and
- 24.3.3 *normally*, the purchaser can claim compensation (before or after completion) if –
- a disclosure statement required by the Retail Leases Act 1994 was not given when required;
 - such a statement contained information that was materially false or misleading;
 - a provision of the lease is not enforceable because of a non-disclosure in such a statement; or
 - the lease was entered into in contravention of the Retail Leases Act 1994.

- 24.4 If the *property* is subject to a tenancy on completion –
- 24.4.1 the vendor must allow or transfer –
- any remaining bond money or any other security against the tenant's default (to the extent the security is transferable);
 - any money in a fund established under the lease for a purpose and compensation for any money in the fund or interest earned by the fund that has been applied for any other purpose; and
 - any money paid by the tenant for a purpose that has not been applied for that purpose and compensation for any of the money that has been applied for any other purpose;
- 24.4.2 if the security is not transferable, each *party* must do everything reasonable to cause a replacement security to issue for the benefit of the purchaser and the vendor must hold the original security on trust for the benefit of the purchaser until the replacement security issues;
- 24.4.3 the vendor must give to the purchaser –
- at least 2 *business days* before the date for completion, a proper notice of the transfer (an attornment notice) addressed to the tenant, to be held by the purchaser in escrow until completion;
 - any certificate given under the Retail Leases Act 1994 in relation to the tenancy;
 - a copy of any disclosure statement given under the Retail Leases Act 1994;
 - a copy of any document served on the tenant under the lease and written details of its service, if the document concerns the rights of the landlord or the tenant after completion; and
 - any document served by the tenant under the lease and written details of its service, if the document concerns the rights of the landlord or the tenant after completion;
- 24.4.4 the vendor must comply with any obligation to the tenant under the lease, to the extent it is to be complied with by completion; and
- 24.4.5 the purchaser must comply with any obligation to the tenant under the lease, to the extent that the obligation is disclosed in this contract and is to be complied with after completion.
- 25 Qualified title, limited title and old system title**
- 25.1 This clause applies only if the land (or part of it) –
- 25.1.1 is under qualified, limited or old system title; or
- 25.1.2 on completion is to be under one of those titles.
- 25.2 The vendor must *serve* a proper abstract of title *within 7 days* after the contract date.
- 25.3 If an abstract of title or part of an abstract of title is attached to this contract or has been lent by the vendor to the purchaser before the contract date, the abstract or part is *served* on the contract date.
- 25.4 An abstract of title can be or include a list of documents, events and facts arranged (apart from a will or codicil) in date order, if the list in respect of each document –
- 25.4.1 shows its date, general nature, names of parties and any registration number; and
- 25.4.2 has attached a legible photocopy of it or of an official or registration copy of it.
- 25.5 An abstract of title –
- 25.5.1 must start with a good root of title (if the good root of title must be at least 30 years old, this means 30 years old at the contract date);
- 25.5.2 in the case of a leasehold interest, must include an abstract of the lease and any higher lease;
- 25.5.3 *normally*, need not include a Crown grant; and
- 25.5.4 need not include anything evidenced by the Register kept under the Real Property Act 1900.
- 25.6 In the case of land under old system title –
- 25.6.1 in this contract 'transfer' means conveyance;
- 25.6.2 the purchaser does not have to *serve* the transfer until after the vendor has *served* a proper abstract of title; and
- 25.6.3 each vendor must give proper covenants for title as regards that vendor's interest.
- 25.7 In the case of land under limited title but not under qualified title –
- 25.7.1 *normally*, the abstract of title need not include any document which does not show the location, area or dimensions of the land (for example, by including a metes and bounds description or a plan of the land);
- 25.7.2 clause 25.7.1 does not apply to a document which is the good root of title; and
- 25.7.3 the vendor does not have to provide an abstract if this contract contains a delimitation plan (whether in registrable form or not).
- 25.8 On completion the vendor must give the purchaser any *document of title* that relates only to the *property*.
- 25.9 If on completion the vendor has possession or control of a *document of title* that relates also to other property, the vendor must produce it as and where necessary.
- 25.10 The vendor must give a proper covenant to produce where relevant.
- 25.11 The vendor does not have to produce or covenant to produce a document that is not in the possession of the vendor or a mortgagee.
- 25.12 If the vendor is unable to produce an original document in the chain of title, the purchaser will accept a photocopy from the *Land Registry* of the registration copy of that document.

26 Crown purchase money

- 26.1 This clause applies only if purchase money is payable to the Crown, whether or not due for payment.
 26.2 The vendor is liable for the money, except to the extent this contract says the purchaser is liable for it.
 26.3 To the extent the vendor is liable for it, the vendor is liable for any interest until completion.
 26.4 To the extent the purchaser is liable for it, the *parties* must adjust any interest under clause 14.

27 Consent to transfer

- 27.1 This clause applies only if the land (or part of it) cannot be transferred without consent under *legislation* or a *planning agreement*.
 27.2 The purchaser must properly complete and then *serve* the purchaser's part of an application for consent to transfer of the land (or part of it) *within 7 days* after the contract date.
 27.3 The vendor must apply for consent *within 7 days* after *service* of the purchaser's part.
 27.4 If consent is refused, either *party* can *rescind*.
 27.5 If consent is given subject to one or more conditions that will substantially disadvantage a *party*, then that *party* can *rescind within 7 days* after receipt by or *service* upon the *party* of written notice of the conditions.
 27.6 If consent is not given or refused –
 27.6.1 *within 42 days* after the purchaser *serves* the purchaser's part of the application, the purchaser can *rescind*; or
 27.6.2 *within 30 days* after the application is made, either *party* can *rescind*.
 27.7 Each period in clause 27.6 becomes 90 days if the land (or part of it) is –
 27.7.1 under a *planning agreement*; or
 27.7.2 in the Western Division.
 27.8 If the land (or part of it) is described as a lot in an unregistered plan, each time in clause 27.6 becomes the later of the time and 35 days after creation of a separate folio for the lot.
 27.9 The date for completion becomes the later of the date for completion and 14 days after *service* of the notice granting consent to transfer.

28 Unregistered plan

- 28.1 This clause applies only if some of the land is described as a lot in an unregistered plan.
 28.2 The vendor must do everything reasonable to have the plan registered *within 6 months* after the contract date, with or without any minor alteration to the plan or any document to be lodged with the plan validly required or made under *legislation*.
 28.3 If the plan is not registered *within* that time and in that manner –
 28.3.1 the purchaser can *rescind*; and
 28.3.2 the vendor can *rescind*, but only if the vendor has complied with clause 28.2 and with any *legislation* governing the rescission.
 28.4 Either *party* can *serve* notice of the registration of the plan and every relevant lot and plan number.
 28.5 The date for completion becomes the later of the date for completion and 21 days after *service* of the notice.
 28.6 Clauses 28.2 and 28.3 apply to another plan that is to be registered before the plan is registered.

29 Conditional contract

- 29.1 This clause applies only if a provision says this contract or completion is conditional on an event.
 29.2 If the time for the event to happen is not stated, the time is 42 days after the contract date.
 29.3 If this contract says the provision is for the benefit of a *party*, then it benefits only that *party*.
 29.4 If anything is necessary to make the event happen, each *party* must do whatever is reasonably necessary to cause the event to happen.
 29.5 A *party* can *rescind* under this clause only if the *party* has substantially complied with clause 29.4.
 29.6 If the event involves an approval and the approval is given subject to a condition that will substantially disadvantage a *party* who has the benefit of the provision, the *party* can *rescind within 7 days* after either *party* *serves* notice of the condition.
 29.7 If the *parties* can lawfully complete without the event happening –
 29.7.1 if the event does not happen *within* the time for it to happen, a *party* who has the benefit of the provision can *rescind within 7 days* after the end of that time;
 29.7.2 if the event involves an approval and an application for the approval is refused, a *party* who has the benefit of the provision can *rescind within 7 days* after either *party* *serves* notice of the refusal; and
 29.7.3 the date for completion becomes the later of the date for completion and 21 days after the earliest of –
 • either *party* *serving* notice of the event happening;
 • every *party* who has the benefit of the provision *serving* notice waiving the provision; or
 • the end of the time for the event to happen.

- 29.8 If the *parties* cannot lawfully complete without the event happening –
- 29.8.1 if the event does not happen *within* the time for it to happen, either *party* can *rescind*;
- 29.8.2 if the event involves an approval and an application for the approval is refused, either *party* can *rescind*;
- 29.8.3 the date for completion becomes the later of the date for completion and 21 days after either *party* serves notice of the event happening.
- 29.9 A *party* cannot *rescind* under clauses 29.7 or 29.8 after the event happens.
- 30 Manual transaction**
- 30.1 This clause applies if this transaction is to be conducted as a *manual transaction*.
- **Transfer**
- 30.2 *Normally*, the purchaser must *serve* the transfer at least 7 days before the date for completion.
- 30.3 If any information needed for the transfer is not disclosed in this contract, the vendor must *serve* it.
- 30.4 If the purchaser *serves* a transfer and the transferee is not the purchaser, the purchaser must give the vendor a direction signed by the purchaser personally for that transfer.
- 30.5 The vendor can require the purchaser to include a covenant or easement in the transfer only if this contract contains the wording of the proposed covenant or easement, and a description of the land burdened and benefited.
- **Place for completion**
- 30.6 *Normally*, the *parties* must complete at the completion address, which is –
- 30.6.1 if a special completion address is stated in this contract - that address; or
- 30.6.2 if none is stated, but a first mortgagee is disclosed in this contract and the mortgagee would usually discharge the mortgage at a particular place - that place; or
- 30.6.3 in any other case - the vendor's *solicitor's* address stated in this contract.
- 30.7 The vendor by reasonable notice can require completion at another place, if it is in NSW, but the vendor must pay the purchaser's additional expenses, including any agency or mortgagee fee.
- 30.8 If the purchaser requests completion at a place that is not the completion address, and the vendor agrees, the purchaser must pay the vendor's additional expenses, including any agency or mortgagee fee.
- **Payments on completion**
- 30.9 On completion the purchaser must pay to the vendor the amounts referred to in clauses 16.5.1 and 16.5.2, by cash (up to \$2,000) or *settlement cheque*.
- 30.10 *Normally*, the vendor can direct the purchaser to produce a *settlement cheque* on completion to pay an amount adjustable under this contract and if so –
- 30.10.1 the amount is to be treated as if it were paid; and
- 30.10.2 the *cheque* must be forwarded to the payee immediately after completion (by the purchaser if the *cheque* relates only to the *property* or by the vendor in any other case).
- 30.11 If the vendor requires more than 5 *settlement cheques*, the vendor must pay \$10 for each extra *cheque*.
- 30.12 If the purchaser must make a *GSTRW payment* the purchaser must –
- 30.12.1 produce on completion a *settlement cheque* for the *GSTRW payment* payable to the Deputy Commissioner of Taxation;
- 30.12.2 forward the *settlement cheque* to the payee immediately after completion; and
- 30.12.3 *serve* evidence of receipt of payment of the *GSTRW payment* and a copy of the settlement date confirmation form submitted to the Australian Taxation Office.
- 30.13 If the purchaser must pay an *FRCGW remittance*, the purchaser must –
- 30.13.1 produce on completion a *settlement cheque* for the *FRCGW remittance* payable to the Deputy Commissioner of Taxation;
- 30.13.2 forward the *settlement cheque* to the payee immediately after completion; and
- 30.13.3 *serve* evidence of receipt of payment of the *FRCGW remittance*.
- 31 Foreign Resident Capital Gains Withholding**
- 31.1 This clause applies only if –
- 31.1.1 the sale is not an excluded transaction within the meaning of s14-215 of Schedule 1 to the *TA Act*; and
- 31.1.2 a *clearance certificate* in respect of every vendor is not attached to this contract.
- 31.2 If the vendor *serves* any *clearance certificate* or *variation*, the purchaser does not have to complete earlier than 5 *business days* after that *service* and clause 21.3 does not apply to this provision.
- 31.3 The purchaser must at least 2 *business days* before the date for completion, *serve* evidence of submission of a purchaser payment notification to the Australian Taxation Office by the purchaser or, if a direction under either clause 4.8 or clause 30.4 has been given, by the transferee named in the transfer the subject of that direction.
- 31.4 The vendor cannot refuse to complete if the purchaser complies with clause 31.3 and, as applicable, clauses 4.10 or 30.13.
- 31.5 If the vendor *serves* in respect of every vendor either a *clearance certificate* or a *variation* to 0.00 percent, clauses 31.3 and 31.4 do not apply.

32 Residential off the plan contract

- 32.1 This clause applies if this contract is an off the plan contract within the meaning of Division 10 of Part 4 of the Conveyancing Act 1919 (the Division).
- 32.2 No provision of this contract has the effect of excluding, modifying or restricting the operation of the Division.
- 32.3 If the purchaser makes a claim for compensation under the terms prescribed by sections 4 to 6 of Schedule 3 to the Conveyancing (Sale of Land) Regulation 2022 –
- 32.3.1 the purchaser cannot make a claim under this contract about the same subject matter, including a claim under clauses 6 or 7; and
 - 32.3.2 the claim for compensation is not a claim under this contract.

6 WATERGUM PL BOGANGAR 2488