

Supersedes Part of S80/196

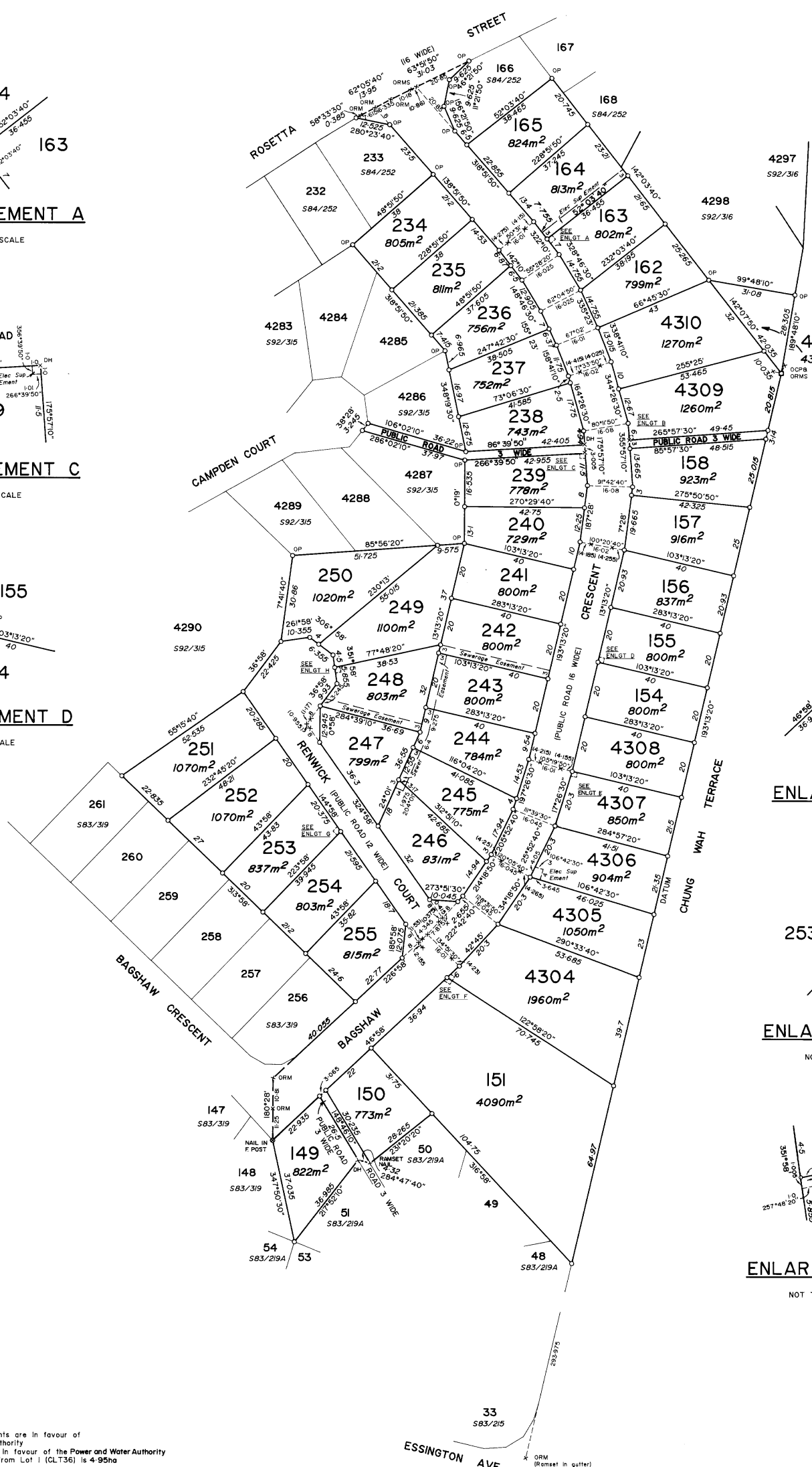
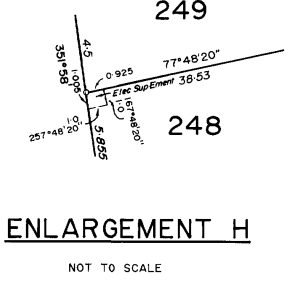
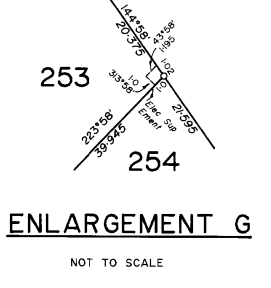
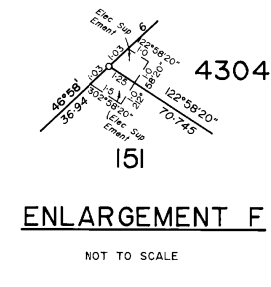
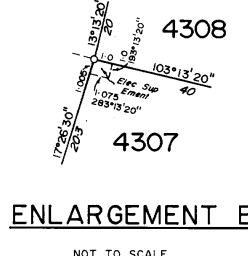
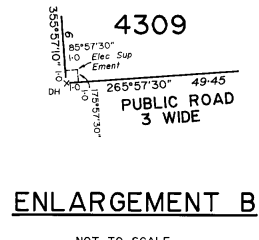
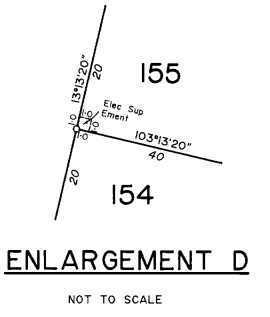
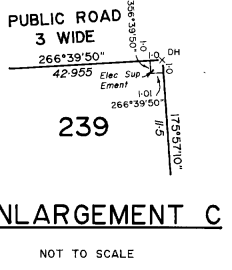
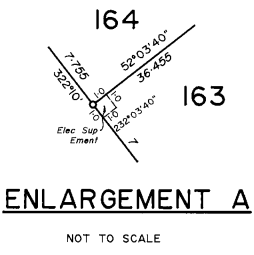

Note:
Electricity Supply Easements are in favour of the Power and Water Authority
Sewerage Easements are in favour of the Power and Water Authority
Area to be surrendered from Lot 1 (CLT36) is 4.95ha

<p>Department of Lands, Housing and Local Government Northern Territory</p>	<p>I, Kevin Dodd, hereby certify that the survey represented on this plan was carried out by me or under my supervision and was completed on 17.9.93 and that this survey has been executed in accordance with the Licensed Surveyors Act and the Directions thereunder.</p> <p><i>Kevin Dodd</i> Licensed Surveyor Date: 19th May 1993</p>	<p>Field Book S93/200</p> <p>Drawn Earl James & Assoc 19-5-93</p> <p>Examined Rick Bryant 25-6-93</p> <p>Map Reference Middle Arm Sheets 36.39, 36.40</p>	<p>Grid: Bearings</p> <p>Assumed: AUTH S92/316</p> <p>Observer: _____</p>	<p>LEGEND:</p> <p>Concrete Post: □</p> <p>Concrete Block: ▤</p> <p>Peg or Wooden Post: ○</p> <p>Reference Mark: ✕</p> <p>Locksplit: ⊕</p> <p>Fence Post: ⊙</p>	<p>LOTS 149 TO 151, 154 TO 158, 162 TO 165, 234 TO 255 AND 4304 TO 4311 SUBDIVISION OF LOT 1 TOWN OF PALMERSTON</p> <p>SCALE 1:750</p> <p>0 15 30 45 metres</p> <p>S93/200</p>
	<p>SURVEY APPROVED</p> <p><i>Aileen</i> Date of the Surveyor-General: 28.6.93</p>	<p>Notes:</p>	<p>WARNING: Damaged or crossed plan will be rejected.</p>		