

Contract for the sale and purchase of land 2019 edition

TERM	MEANING OF TERM	eCOS ID: 101832308	NSW DAN:
vendor's agent	Love Realty 91 Main Road BOOLAROO NSW 2284		Phone: 49588555 Fax: Ref:
co-agent			
vendor			
vendor's solicitor	Junction Legal P/L T/as Greg Tyler & Associates Suite 3 189 Union Street THE JUNCTION NSW 2291		Phone: 4969 5222 Fax: 4962 2967 Ref: 21009
date for completion	42 days after the contract date	(clause 15)	Email: secretary@tylaw.com.au
land	10 WARKARING ST EDGEWORTH NSW 2285		
(Address, plan details and title reference)	LOT 607 IN DEPOSITED PLAN 1272794 607/1272794		
	<input type="checkbox"/> VACANT POSSESSION <input type="checkbox"/> Subject to existing tenancies		
improvements	<input type="checkbox"/> HOUSE <input type="checkbox"/> garage <input type="checkbox"/> carport <input type="checkbox"/> home unit <input type="checkbox"/> carspace <input type="checkbox"/> storage space <input checked="" type="checkbox"/> none <input type="checkbox"/> other:		
attached copies	<input checked="" type="checkbox"/> documents in the List of Documents as marked or as numbered: <input type="checkbox"/> other documents:		

A real estate agent is permitted by legislation to fill up the items in this box in a sale of residential property.

inclusions	<input type="checkbox"/> blinds	<input type="checkbox"/> dishwasher	<input type="checkbox"/> light fittings	<input type="checkbox"/> stove
	<input type="checkbox"/> built-in wardrobes	<input type="checkbox"/> fixed floor coverings	<input type="checkbox"/> range hood	<input type="checkbox"/> pool equipment
	<input type="checkbox"/> clothes line	<input type="checkbox"/> insect screens	<input type="checkbox"/> solar panels	<input type="checkbox"/> TV antenna
	<input type="checkbox"/> curtains	<input type="checkbox"/> other:		
exclusions				
purchaser				
purchaser's solicitor			Phone:	
			Fax:	
			Ref:	
price	\$		Email:	
deposit	\$			(10% of the price, unless otherwise stated)
balance	\$			
contract date				(if not stated, the date this contract was made)

buyer's agent

vendor

witness

GST AMOUNT (optional)

The price includes

GST of: \$

purchaser

JOINT TENANTS

tenants in common

in unequal shares

witness

vendor agrees to accept a **deposit-bond** (clause 3) NO yes

Nominated Electronic Lodgment Network (ELN) (clause 30) pexa

Electronic transaction (clause 30) no YES

(if no, vendor must provide further details, such as the proposed applicable waiver, in the space below, or *serve within 14 days* of the contract date):

Tax information (the parties promise this is correct as far as each party is aware)

land tax is adjustable NO yes

GST: Taxable supply NO yes in full yes to an extent

Margin scheme will be used in making the taxable supply NO yes

This sale is not a taxable supply because (one or more of the following may apply) the sale is:

- not made in the course or furtherance of an enterprise that the vendor carries on (section 9-5(b))
- by a vendor who is neither registered nor required to be registered for GST (section 9-5(d))
- GST-free because the sale is the supply of a going concern under section 38-325
- GST-free because the sale is subdivided farm land or farm land supplied for farming under Subdivision 38-O
- input taxed because the sale is of eligible residential premises (sections 40-65, 40-75(2) and 195-1)

Purchaser must make an **GSTRW payment** (residential withholding payment) NO yes (if yes, vendor must provide further details)

If the further details below are not fully completed at the contract date, the vendor must provide all these details in a separate notice *within 14 days* of the contract date.

GSTRW payment (GST residential withholding payment) – further details

Frequently the supplier will be the vendor. However, sometimes further information will be required as to which entity is liable for GST, for example, if the supplier is a partnership, a trust, part of a GST group or a participant in a GST joint venture.

Supplier's name:

Supplier's ABN:

Supplier's GST branch number (if applicable):

Supplier's business address:

Supplier's email address:

Supplier's phone number:

Supplier's proportion of **GSTRW payment**: \$

If more than one supplier, provide the above details for each supplier.

Amount purchaser must pay – price multiplied by the **RW rate** (residential withholding rate): \$

Amount must be paid: AT COMPLETION at another time (specify):

Is any of the consideration not expressed as an amount in money? NO yes

If "yes", the GST inclusive market value of the non-monetary consideration: \$

Other details (including those required by regulation or the ATO forms):

List of Documents

General	Strata or community title (clause 23 of the contract)
<input checked="" type="checkbox"/> 1 property certificate for the land	<input type="checkbox"/> 32 property certificate for strata common property
<input checked="" type="checkbox"/> 2 plan of the land	<input type="checkbox"/> 33 plan creating strata common property
<input type="checkbox"/> 3 unregistered plan of the land	<input type="checkbox"/> 34 strata by-laws
<input type="checkbox"/> 4 plan of land to be subdivided	<input type="checkbox"/> 35 strata development contract or statement
<input type="checkbox"/> 5 document that is to be lodged with a relevant plan	<input type="checkbox"/> 36 strata management statement
<input checked="" type="checkbox"/> 6 section 10.7(2) planning certificate under Environmental Planning and Assessment Act 1979	<input type="checkbox"/> 37 strata renewal proposal
<input type="checkbox"/> 7 additional information included in that certificate under section 10.7(5)	<input type="checkbox"/> 38 strata renewal plan
<input checked="" type="checkbox"/> 8 sewerage infrastructure location diagram (service location diagram)	<input type="checkbox"/> 39 leasehold strata - lease of lot and common property
<input type="checkbox"/> 9 sewer lines location diagram (sewerage service diagram)	<input type="checkbox"/> 40 property certificate for neighbourhood property
<input checked="" type="checkbox"/> 10 document that created or may have created an easement, profit à prendre, restriction on use or positive covenant disclosed in this contract	<input type="checkbox"/> 41 plan creating neighbourhood property
<input type="checkbox"/> 11 <i>planning agreement</i>	<input type="checkbox"/> 42 neighbourhood development contract
<input type="checkbox"/> 12 section 88G certificate (positive covenant)	<input type="checkbox"/> 43 neighbourhood management statement
<input type="checkbox"/> 13 survey report	<input type="checkbox"/> 44 property certificate for precinct property
<input type="checkbox"/> 14 building information certificate or building certificate given under <i>legislation</i>	<input type="checkbox"/> 45 plan creating precinct property
<input type="checkbox"/> 15 lease (with every relevant memorandum or variation)	<input type="checkbox"/> 46 precinct development contract
<input type="checkbox"/> 16 other document relevant to tenancies	<input type="checkbox"/> 47 precinct management statement
<input type="checkbox"/> 17 licence benefiting the land	<input type="checkbox"/> 48 property certificate for community property
<input type="checkbox"/> 18 old system document	<input type="checkbox"/> 49 plan creating community property
<input type="checkbox"/> 19 Crown purchase statement of account	<input type="checkbox"/> 50 community development contract
<input type="checkbox"/> 20 building management statement	<input type="checkbox"/> 51 community management statement
<input checked="" type="checkbox"/> 21 form of requisitions	<input type="checkbox"/> 52 document disclosing a change of by-laws
<input type="checkbox"/> 22 <i>clearance certificate</i>	<input type="checkbox"/> 53 document disclosing a change in a development or management contract or statement
<input type="checkbox"/> 23 land tax certificate	<input type="checkbox"/> 54 document disclosing a change in boundaries
Home Building Act 1989	<input type="checkbox"/> 55 information certificate under Strata Schemes Management Act 2015
<input type="checkbox"/> 24 insurance certificate	<input type="checkbox"/> 56 information certificate under Community Land Management Act 1989
<input type="checkbox"/> 25 brochure or warning	<input type="checkbox"/> 57 disclosure statement - off the plan contract
<input type="checkbox"/> 26 evidence of alternative indemnity cover	<input type="checkbox"/> 58 other document relevant to off the plan contract
Swimming Pools Act 1992	Other
<input type="checkbox"/> 27 certificate of compliance	<input type="checkbox"/> 59
<input type="checkbox"/> 28 evidence of registration	
<input type="checkbox"/> 29 relevant occupation certificate	
<input type="checkbox"/> 30 certificate of non-compliance	
<input type="checkbox"/> 31 detailed reasons of non-compliance	

HOLDER OF STRATA OR COMMUNITY TITLE RECORDS – Name, address, email address and telephone number

IMPORTANT NOTICE TO VENDORS AND PURCHASERS

Before signing this contract you should ensure that you understand your rights and obligations, some of which are not written in this contract but are implied by law.

WARNING—SMOKE ALARMS

The owners of certain types of buildings and strata lots must have smoke alarms (or in certain cases heat alarms) installed in the building or lot in accordance with regulations under the *Environmental Planning and Assessment Act 1979*. It is an offence not to comply. It is also an offence to remove or interfere with a smoke alarm or heat alarm. Penalties apply.

WARNING—LOOSE-FILL ASBESTOS INSULATION

Before purchasing land that includes any residential premises (within the meaning of Division 1A of Part 8 of the *Home Building Act 1989*) built before 1985, a purchaser is strongly advised to consider the possibility that the premises may contain loose-fill asbestos insulation (within the meaning of Division 1A of Part 8 of the *Home Building Act 1989*). In particular, a purchaser should:

- (a) search the Register required to be maintained under Division 1A of Part 8 of the *Home Building Act 1989*, and
- (b) ask the relevant local council whether it holds any records showing that the residential premises contain loose-fill asbestos insulation.

For further information about loose-fill asbestos insulation (including areas in which residential premises have been identified as containing loose-fill asbestos insulation), contact NSW Fair Trading.

COOLING OFF PERIOD (PURCHASER'S RIGHTS)

1. This is the statement required by section 66X of the *Conveyancing Act 1919* and applies to a contract for the sale of residential property.
2. **EXCEPT** in the circumstances listed in paragraph 3, the purchaser may rescind the contract at any time before 5 pm on—
 - (a) the tenth business day after the day on which the contract was made—in the case of an off the plan contract, or
 - (b) the fifth business day after the day on which the contract was made—in any other case.
3. There is **NO COOLING OFF PERIOD**:
 - (a) if, at or before the time the contract is made, the purchaser gives to the vendor (or the vendor's solicitor or agent) a certificate that complies with section 66W of the Act, or
 - (b) if the property is sold by public auction, or
 - (c) if the contract is made on the same day as the property was offered for sale by public auction but passed in, or
 - (d) if the contract is made in consequence of the exercise of an option to purchase the property, other than an option that is void under section 66ZG of the Act.
4. A purchaser exercising the right to cool off by rescinding the contract will forfeit to the vendor 0.25% of the purchase price of the property. The vendor is entitled to recover the amount forfeited from any amount paid by the purchaser as a deposit under the contract and the purchaser is entitled to a refund of any balance.

DISPUTES

If you get into a dispute with the other party, the Law Society and Real Estate Institute encourage you to use informal procedures such as negotiation, independent expert appraisal, the Law Society Conveyancing Dispute Resolution Scheme or mediation (for example mediation under the Law Society Mediation Program).

AUCTIONS

Regulations made under the Property, Stock and Business Agents Act 2002 prescribe a number of conditions applying to sales by auction.

WARNINGS

1. **Various Acts of Parliament and other matters can affect the rights of the parties to this contract. Some important matters are actions, claims, decisions, licences, notices, orders, proposals or rights of way involving:**

APA Group Australian Taxation Office Council County Council Department of Planning, Industry and Environment Department of Primary Industries Electricity and gas Land & Housing Corporation Local Land Services	NSW Department of Education NSW Fair Trading Owner of adjoining land Privacy Public Works Advisory Subsidence Advisory NSW Telecommunications Transport for NSW Water, sewerage or drainage authority
---	--

If you think that any of these matters affects the property, tell your solicitor.
2. **A lease may be affected by the Agricultural Tenancies Act 1990, the Residential Tenancies Act 2010 or the Retail Leases Act 1994.**
3. **If any purchase money is owing to the Crown, it will become payable before obtaining consent, or if no consent is needed, when the transfer is registered.**
4. **If a consent to transfer is required under legislation, see clause 27 as to the obligations of the parties.**
5. **The vendor should continue the vendor's insurance until completion. If the vendor wants to give the purchaser possession before completion, the vendor should first ask the insurer to confirm this will not affect the insurance.**
6. **The purchaser will usually have to pay transfer duty (and sometimes surcharge purchaser duty) on this contract. If duty is not paid on time, a purchaser may incur penalties.**
7. **If the purchaser agrees to the release of deposit, the purchaser's right to recover the deposit may stand behind the rights of others (for example the vendor's mortgagee).**
8. **The purchaser should arrange insurance as appropriate.**
9. **Some transactions involving personal property may be affected by the Personal Property Securities Act 2009.**
10. **A purchaser should be satisfied that finance will be available at the time of completing the purchase.**
11. **Where the market value of the property is at or above a legislated amount, the purchaser may have to comply with a foreign resident capital gains withholding payment obligation (even if the vendor is not a foreign resident). If so, this will affect the amount available to the vendor on completion.**
12. **Purchasers of some residential properties may have to withhold part of the purchase price to be credited towards the GST liability of the vendor. If so, this will also affect the amount available to the vendor. More information is available from the ATO.**

The vendor sells and the purchaser buys the *property* for the price under these provisions instead of Schedule 3 Conveyancing Act 1919, subject to any *legislation* that cannot be excluded.

1 Definitions (a term in italics is a defined term)

In this contract, these terms (in any form) mean –

<i>adjustment date</i>	the earlier of the giving of possession to the purchaser or completion;
<i>bank</i>	the Reserve Bank of Australia or an authorised deposit-taking institution which is a bank, a building society or a credit union;
<i>business day</i>	any day except a bank or public holiday throughout NSW or a Saturday or Sunday;
<i>cheque</i>	a cheque that is not postdated or stale;
<i>clearance certificate</i>	a certificate within the meaning of s14-220 of Schedule 1 to the <i>TA Act</i> , that covers one or more days falling within the period from and including the contract date to completion;
<i>deposit-bond</i>	a deposit bond or guarantee from an issuer, with an expiry date and for an amount each approved by the vendor;
<i>depositholder</i>	vendor's agent (or if no vendor's agent is named in this contract, the vendor's <i>solicitor</i> , or if no vendor's <i>solicitor</i> is named in this contract, the buyer's agent);
<i>document of title</i>	document relevant to the title or the passing of title;
<i>FRCGW percentage</i>	the percentage mentioned in s14-200(3)(a) of Schedule 1 to the <i>TA Act</i> (12.5% as at 1 July 2017);
<i>FRCGW remittance</i>	a remittance which the purchaser must make under s14-200 of Schedule 1 to the <i>TA Act</i> , being the lesser of the <i>FRCGW percentage</i> of the price (inclusive of GST, if any) and the amount specified in a <i>variation served by a party</i> ;
<i>GST Act</i>	A New Tax System (Goods and Services Tax) Act 1999;
<i>GST rate</i>	the rate mentioned in s4 of A New Tax System (Goods and Services Tax Imposition - General) Act 1999 (10% as at 1 July 2000);
<i>GSTRW payment</i>	a payment which the purchaser must make under s14-250 of Schedule 1 to the <i>TA Act</i> (the price multiplied by the <i>GSTRW rate</i>);
<i>GSTRW rate</i>	the rate determined under ss14-250(6), (8) or (9) of Schedule 1 to the <i>TA Act</i> (as at 1 July 2018, usually 7% of the price if the margin scheme applies, 1/11 th if not);
<i>legislation</i>	an Act or a by-law, ordinance, regulation or rule made under an Act;
<i>normally</i>	subject to any other provision of this contract;
<i>party</i>	each of the vendor and the purchaser;
<i>property</i>	the land, the improvements, all fixtures and the inclusions, but not the exclusions;
<i>planning agreement</i>	a valid voluntary agreement within the meaning of s7.4 of the Environmental Planning and Assessment Act 1979 entered into in relation to the <i>property</i> ;
<i>requisition</i>	an objection, question or requisition (but the term does not include a claim);
<i>rescind</i>	rescind this contract from the beginning;
<i>serve</i>	serve in writing on the other <i>party</i> ;
<i>settlement cheque</i>	an unendorsed <i>cheque</i> made payable to the person to be paid and – <ul style="list-style-type: none"> • issued by a <i>bank</i> and drawn on itself; or • if authorised in writing by the vendor or the vendor's <i>solicitor</i>, some other <i>cheque</i>;
<i>solicitor</i>	in relation to a <i>party</i> , the <i>party's</i> solicitor or licensed conveyancer named in this contract or in a notice <i>served by the party</i> ;
<i>TA Act</i>	Taxation Administration Act 1953;
<i>terminate</i>	terminate this contract for breach;
<i>variation</i>	a variation made under s14-235 of Schedule 1 to the <i>TA Act</i> ;
<i>within</i>	in relation to a period, at any time before or during the period; and
<i>work order</i>	a valid direction, notice or order that requires work to be done or money to be spent on or in relation to the <i>property</i> or any adjoining footpath or road (but the term does not include a notice under s22E of the Swimming Pools Act 1992 or clause 22 of the Swimming Pools Regulation 2018).

2 Deposit and other payments before completion

- 2.1 The purchaser must pay the deposit to the *depositholder* as stakeholder.
- 2.2 *Normally*, the purchaser must pay the deposit on the making of this contract, and this time is essential.
- 2.3 If this contract requires the purchaser to pay any of the deposit by a later time, that time is also essential.
- 2.4 The purchaser can pay any of the deposit by giving cash (up to \$2,000) or by unconditionally giving a *cheque* to the *depositholder* or to the vendor, vendor's agent or vendor's *solicitor* for sending to the *depositholder* or by payment by electronic funds transfer to the *depositholder*.
- 2.5 If any of the deposit is not paid on time or a *cheque* for any of the deposit is not honoured on presentation, the vendor can *terminate*. This right to *terminate* is lost as soon as the deposit is paid in full.
- 2.6 If the vendor accepts a bond or guarantee for the deposit, clauses 2.1 to 2.5 do not apply.

- 2.7 If the vendor accepts a bond or guarantee for part of the deposit, clauses 2.1 to 2.5 apply only to the balance.
- 2.8 If any of the deposit or of the balance of the price is paid before completion to the vendor or as the vendor directs, it is a charge on the land in favour of the purchaser until *termination* by the vendor or completion, subject to any existing right.
- 2.9 If each *party* tells the *depositholder* that the deposit is to be invested, the *depositholder* is to invest the deposit (at the risk of the *party* who becomes entitled to it) with a *bank*, in an interest-bearing account in NSW, payable at call, with interest to be reinvested, and pay the interest to the *parties* equally, after deduction of all proper government taxes and financial institution charges and other charges.
- 3 Deposit-bond**
- 3.1 This clause applies only if this contract says the vendor has agreed to accept a *deposit-bond* for the deposit (or part of it).
- 3.2 The purchaser must provide the original *deposit-bond* to the vendor's *solicitor* (or if no *solicitor* the *depositholder*) at or before the making of this contract and this time is essential.
- 3.3 If the *deposit-bond* has an expiry date and completion does not occur by the date which is 14 days before the expiry date, the purchaser must *serve* a replacement *deposit-bond* at least 7 days before the expiry date. The time for service is essential.
- 3.4 The vendor must approve a replacement *deposit-bond* if –
- 3.4.1 it is from the same issuer and for the same amount as the earlier *deposit-bond*; and
- 3.4.2 it has an expiry date at least three months after its date of issue.
- 3.5 A breach of clauses 3.2 or 3.3 entitles the vendor to *terminate*. The right to *terminate* is lost as soon as –
- 3.5.1 the purchaser *serves* a replacement *deposit-bond*; or
- 3.5.2 the deposit is paid in full under clause 2.
- 3.6 Clauses 3.3 and 3.4 can operate more than once.
- 3.7 If the purchaser *serves* a replacement *deposit-bond*, the vendor must *serve* the earlier *deposit-bond*.
- 3.8 The amount of any *deposit-bond* does not form part of the price for the purposes of clause 16.7.
- 3.9 The vendor must give the purchaser the *deposit-bond* –
- 3.9.1 on completion; or
- 3.9.2 if this contract is *rescinded*.
- 3.10 If this contract is *terminated* by the vendor –
- 3.10.1 *normally*, the vendor can immediately demand payment from the issuer of the *deposit-bond*; or
- 3.10.2 if the purchaser *serves* prior to *termination* a notice disputing the vendor's right to *terminate*, the vendor must forward the *deposit-bond* (or its proceeds if called up) to the *depositholder* as stakeholder.
- 3.11 If this contract is *terminated* by the purchaser –
- 3.11.1 *normally*, the vendor must give the purchaser the *deposit-bond*; or
- 3.11.2 if the vendor *serves* prior to *termination* a notice disputing the purchaser's right to *terminate*, the vendor must forward the *deposit-bond* (or its proceeds if called up) to the *depositholder* as stakeholder.
- 4 Transfer**
- 4.1 *Normally*, the purchaser must *serve* at least 14 days before the date for completion –
- 4.1.1 the form of transfer; and
- 4.1.2 particulars required to register any mortgage or other dealing to be lodged with the transfer by the purchaser or the purchaser's mortgagee.
- 4.2 If any information needed for the form of transfer is not disclosed in this contract, the vendor must *serve* it.
- 4.3 If the purchaser *serves* a form of transfer and the transferee is not the purchaser, the purchaser must give the vendor a direction signed by the purchaser personally for this form of transfer.
- 4.4 The vendor can require the purchaser to include a form of covenant or easement in the transfer only if this contract contains the wording of the proposed covenant or easement, and a description of the land benefited.
- 5 Requisitions**
- 5.1 If a form of *requisitions* is attached to this contract, the purchaser is taken to have made those *requisitions*.
- 5.2 If the purchaser is or becomes entitled to make any other *requisition*, the purchaser can make it only by *servicing* it –
- 5.2.1 if it arises out of this contract or it is a general question about the *property* or title - *within* 21 days after the contract date;
- 5.2.2 if it arises out of anything *served* by the vendor - *within* 21 days after the later of the contract date and that *service*; and
- 5.2.3 in any other case - *within* a reasonable time.
- 6 Error or misdescription**
- 6.1 *Normally*, the purchaser can (but only before completion) claim compensation for an error or misdescription in this contract (as to the *property*, the title or anything else and whether substantial or not).
- 6.2 This clause applies even if the purchaser did not take notice of or rely on anything in this contract containing or giving rise to the error or misdescription.
- 6.3 However, this clause does not apply to the extent the purchaser knows the true position.

7 Claims by purchaser

Normally, the purchaser can make a claim (including a claim under clause 6) before completion only by *servicing* it with a statement of the amount claimed, and if the purchaser makes one or more claims before completion –

- 7.1 the vendor can *rescind* if in the case of claims that are not claims for delay –
- 7.1.1 the total amount claimed exceeds 5% of the price;
 - 7.1.2 the vendor *serves* notice of intention to *rescind*; and
 - 7.1.3 the purchaser does not *serve* notice waiving the claims *within* 14 days after that *service*; and
- 7.2 if the vendor does not *rescind*, the *parties* must complete and if this contract is completed –
- 7.2.1 the lesser of the total amount claimed and 10% of the price must be paid out of the price to and held by the *depositholder* until the claims are finalised or lapse;
 - 7.2.2 the amount held is to be invested in accordance with clause 2.9;
 - 7.2.3 the claims must be finalised by an arbitrator appointed by the *parties* or, if an appointment is not made *within* 1 month of completion, by an arbitrator appointed by the President of the Law Society at the request of a *party* (in the latter case the *parties* are bound by the terms of the Conveyancing Arbitration Rules approved by the Law Society as at the date of the appointment);
 - 7.2.4 the purchaser is not entitled, in respect of the claims, to more than the total amount claimed and the costs of the purchaser;
 - 7.2.5 net interest on the amount held must be paid to the *parties* in the same proportion as the amount held is paid; and
 - 7.2.6 if the *parties* do not appoint an arbitrator and neither *party* requests the President to appoint an arbitrator *within* 3 months after completion, the claims lapse and the amount belongs to the vendor.

8 Vendor's rights and obligations

- 8.1 The vendor can *rescind* if –
- 8.1.1 the vendor is, on reasonable grounds, unable or unwilling to comply with a *requisition*;
 - 8.1.2 the vendor *serves* a notice of intention to *rescind* that specifies the *requisition* and those grounds; and
 - 8.1.3 the purchaser does not *serve* a notice waiving the *requisition within* 14 days after that *service*.
- 8.2 If the vendor does not comply with this contract (or a notice under or relating to it) in an essential respect, the purchaser can *terminate* by *serving* a notice. After the *termination* –
- 8.2.1 the purchaser can recover the deposit and any other money paid by the purchaser under this contract;
 - 8.2.2 the purchaser can sue the vendor to recover damages for breach of contract; and
 - 8.2.3 if the purchaser has been in possession a *party* can claim for a reasonable adjustment.

9 Purchaser's default

If the purchaser does not comply with this contract (or a notice under or relating to it) in an essential respect, the vendor can *terminate* by *serving* a notice. After the *termination* the vendor can –

- 9.1 keep or recover the deposit (to a maximum of 10% of the price);
- 9.2 hold any other money paid by the purchaser under this contract as security for anything recoverable under this clause –
- 9.2.1 for 12 months after the *termination*; or
 - 9.2.2 if the vendor commences proceedings under this clause *within* 12 months, until those proceedings are concluded; and
- 9.3 sue the purchaser either –
- 9.3.1 where the vendor has resold the *property* under a contract made *within* 12 months after the *termination*, to recover –
 - the deficiency on resale (with credit for any of the deposit kept or recovered and after allowance for any capital gains tax or goods and services tax payable on anything recovered under this clause); and
 - the reasonable costs and expenses arising out of the purchaser's non-compliance with this contract or the notice and of resale and any attempted resale; or
 - 9.3.2 to recover damages for breach of contract.

10 Restrictions on rights of purchaser

- 10.1 The purchaser cannot make a claim or *requisition* or *rescind* or *terminate* in respect of –
- 10.1.1 the ownership or location of any fence as defined in the Dividing Fences Act 1991;
 - 10.1.2 a service for the *property* being a joint service or passing through another property, or any service for another property passing through the *property* ('service' includes air, communication, drainage, electricity, garbage, gas, oil, radio, sewerage, telephone, television or water service);
 - 10.1.3 a wall being or not being a party wall in any sense of that term or the *property* being affected by an easement for support or not having the benefit of an easement for support;
 - 10.1.4 any change in the *property* due to fair wear and tear before completion;
 - 10.1.5 a promise, representation or statement about this contract, the *property* or the title, not set out or referred to in this contract;
 - 10.1.6 a condition, exception, reservation or restriction in a Crown grant;

- 10.1.7 the existence of any authority or licence to explore or prospect for gas, minerals or petroleum;
- 10.1.8 any easement or restriction on use the substance of either of which is disclosed in this contract or any non-compliance with the easement or restriction on use; or
- 10.1.9 anything the substance of which is disclosed in this contract (except a caveat, charge, mortgage, priority notice or writ).
- 10.2 The purchaser cannot *rescind* or *terminate* only because of a defect in title to or quality of the inclusions.
- 10.3 *Normally*, the purchaser cannot make a claim or *requisition* or *rescind* or *terminate* or require the vendor to change the nature of the title disclosed in this contract (for example, to remove a caution evidencing qualified title, or to lodge a plan of survey as regards limited title).
- 11 Compliance with work orders**
- 11.1 *Normally*, the vendor must by completion comply with a *work order* made on or before the contract date and if this contract is completed the purchaser must comply with any other *work order*.
- 11.2 If the purchaser complies with a *work order*, and this contract is *rescinded* or *terminated*, the vendor must pay the expense of compliance to the purchaser.
- 12 Certificates and inspections**
- The vendor must do everything reasonable to enable the purchaser, subject to the rights of any tenant –
- 12.1 to have the *property* inspected to obtain any certificate or report reasonably required;
- 12.2 to apply (if necessary in the name of the vendor) for –
- 12.2.1 any certificate that can be given in respect of the *property* under *legislation*; or
- 12.2.2 a copy of any approval, certificate, consent, direction, notice or order in respect of the *property* given under *legislation*, even if given after the contract date; and
- 12.3 to make 1 inspection of the *property* in the 3 days before a time appointed for completion.
- 13 Goods and services tax (GST)**
- 13.1 Terms used in this clause which are not defined elsewhere in this contract and have a defined meaning in the *GST Act* have the same meaning in this clause.
- 13.2 *Normally*, if a *party* must pay the price or any other amount to the other *party* under this contract, GST is not to be added to the price or amount.
- 13.3 If under this contract a *party* must make an adjustment or payment for an expense of another party or pay an expense payable by or to a third party (for example, under clauses 14 or 20.7) –
- 13.3.1 the *party* must adjust or pay on completion any GST added to or included in the expense; but
- 13.3.2 the amount of the expense must be reduced to the extent the party receiving the adjustment or payment (or the representative member of a GST group of which that party is a member) is entitled to an input tax credit for the expense; and
- 13.3.3 if the adjustment or payment under this contract is consideration for a taxable supply, an amount for GST must be added at the *GST rate*.
- 13.4 If this contract says this sale is the supply of a going concern –
- 13.4.1 the *parties* agree the supply of the *property* is a supply of a going concern;
- 13.4.2 the vendor must, between the contract date and completion, carry on the enterprise conducted on the land in a proper and business-like way;
- 13.4.3 if the purchaser is not registered by the date for completion, the *parties* must complete and the purchaser must pay on completion, in addition to the price, an amount being the price multiplied by the *GST rate* ("the retention sum"). The retention sum is to be held by the *depositholder* and dealt with as follows
- if *within* 3 months of completion the purchaser *serves* a letter from the Australian Taxation Office stating the purchaser is registered with a date of effect of registration on or before completion, the *depositholder* is to pay the retention sum to the purchaser; but
 - if the purchaser does not *serve* that letter *within* 3 months of completion, the *depositholder* is to pay the retention sum to the vendor; and
- 13.4.4 if the vendor, despite clause 13.4.1, *serves* a letter from the Australian Taxation Office stating the vendor has to pay GST on the supply, the purchaser must pay to the vendor on demand the amount of GST assessed.
- 13.5 *Normally*, the vendor promises the margin scheme will not apply to the supply of the *property*.
- 13.6 If this contract says the margin scheme is to apply in making the taxable supply, the *parties* agree that the margin scheme is to apply to the sale of the *property*.
- 13.7 If this contract says the sale is not a taxable supply –
- 13.7.1 the purchaser promises that the *property* will not be used and represents that the purchaser does not intend the *property* (or any part of the *property*) to be used in a way that could make the sale a taxable supply to any extent; and
- 13.7.2 the purchaser must pay the vendor on completion in addition to the price an amount calculated by multiplying the price by the *GST rate* if this sale is a taxable supply to any extent because of –
- a breach of clause 13.7.1; or
 - something else known to the purchaser but not the vendor.
- 13.8 If this contract says this sale is a taxable supply in full and does not say the margin scheme applies to the *property*, the vendor must pay the purchaser on completion an amount of one-eleventh of the price if –

- 13.8.1 this sale is not a taxable supply in full; or
- 13.8.2 the margin scheme applies to the *property* (or any part of the *property*).
- 13.9 If this contract says this sale is a taxable supply to an extent –
- 13.9.1 clause 13.7.1 does not apply to any part of the *property* which is identified as being a taxable supply; and
- 13.9.2 the payments mentioned in clauses 13.7 and 13.8 are to be recalculated by multiplying the relevant payment by the proportion of the price which represents the value of that part of the *property* to which the clause applies (the proportion to be expressed as a number between 0 and 1). Any evidence of value must be obtained at the expense of the vendor.
- 13.10 *Normally*, on completion the vendor must give the recipient of the supply a tax invoice for any taxable supply by the vendor by or under this contract.
- 13.11 The vendor does not have to give the purchaser a tax invoice if the margin scheme applies to a taxable supply.
- 13.12 If the vendor is liable for GST on rents or profits due to issuing an invoice or receiving consideration before completion, any adjustment of those amounts must exclude an amount equal to the vendor's GST liability.
- 13.13 If the purchaser must make a *GSTRW payment* the purchaser must –
- 13.13.1 at least 5 days before the date for completion, *serve* evidence of submission of a *GSTRW payment* notification form to the Australian Taxation Office by the purchaser or, if a direction under clause 4.3 has been *served*, by the transferee named in the transfer *served* with that direction;
- 13.13.2 produce on completion a *settlement cheque* for the *GSTRW payment* payable to the Deputy Commissioner of Taxation;
- 13.13.3 forward the *settlement cheque* to the payee immediately after completion; and
- 13.13.4 *serve* evidence of receipt of payment of the *GSTRW payment* and a copy of the settlement date confirmation form submitted to the Australian Taxation Office.

14 Adjustments

- 14.1 *Normally*, the vendor is entitled to the rents and profits and will be liable for all rates, water, sewerage and drainage service and usage charges, land tax, levies and all other periodic outgoings up to and including the *adjustment date* after which the purchaser will be entitled and liable.
- 14.2 The *parties* must make any necessary adjustment on completion.
- 14.3 If an amount that is adjustable under this contract has been reduced under *legislation*, the *parties* must on completion adjust the reduced amount.
- 14.4 The *parties* must not adjust surcharge land tax (as defined in the Land Tax Act 1956) but must adjust any other land tax for the year current at the *adjustment date* –
- 14.4.1 only if land tax has been paid or is payable for the year (whether by the vendor or by a predecessor in title) and this contract says that land tax is adjustable;
- 14.4.2 by adjusting the amount that would have been payable if at the start of the year –
- the person who owned the land owned no other land;
 - the land was not subject to a special trust or owned by a non-concessional company; and
 - if the land (or part of it) had no separate taxable value, by calculating its separate taxable value on a proportional area basis.
- 14.5 If any other amount that is adjustable under this contract relates partly to the land and partly to other land, the *parties* must adjust it on a proportional area basis.
- 14.6 *Normally*, the vendor can direct the purchaser to produce a *settlement cheque* on completion to pay an amount adjustable under this contract and if so –
- 14.6.1 the amount is to be treated as if it were paid; and
- 14.6.2 the *cheque* must be forwarded to the payee immediately after completion (by the purchaser if the *cheque* relates only to the *property* or by the vendor in any other case).
- 14.7 If on completion the last bill for a water, sewerage or drainage usage charge is for a period ending before the *adjustment date*, the vendor is liable for an amount calculated by dividing the bill by the number of days in the period then multiplying by the number of unbilled days up to and including the *adjustment date*.
- 14.8 The vendor is liable for any amount recoverable for work started on or before the contract date on the *property* or any adjoining footpath or road.

15 Date for completion

The *parties* must complete by the date for completion and, if they do not, a *party* can *serve* a notice to complete if that *party* is otherwise entitled to do so.

16 Completion

• Vendor

- 16.1 On completion the vendor must give the purchaser any *document of title* that relates only to the *property*.
- 16.2 If on completion the vendor has possession or control of a *document of title* that relates also to other property, the vendor must produce it as and where necessary.
- 16.3 *Normally*, on completion the vendor must cause the legal title to the *property* (being an estate in fee simple) to pass to the purchaser free of any mortgage or other interest, subject to any necessary registration.
- 16.4 The legal title to the *property* does not pass before completion.

- 16.5 If the vendor gives the purchaser a document (other than the transfer) that needs to be lodged for registration, the vendor must pay the lodgment fee to the purchaser.
- 16.6 If a *party serves* a land tax certificate showing a charge on any of the land, by completion the vendor must do all things and pay all money required so that the charge is no longer effective against the land.
- **Purchaser**
- 16.7 On completion the purchaser must pay to the vendor, by cash (up to \$2,000) or *settlement cheque* –
- 16.7.1 the price less any:
- deposit paid;
 - *FRCGW remittance payable*;
 - *GSTRW payment*; and
 - amount payable by the vendor to the purchaser under this contract; and
- 16.7.2 any other amount payable by the purchaser under this contract.
- 16.8 If the vendor requires more than 5 *settlement cheques*, the vendor must pay \$10 for each extra *cheque*.
- 16.9 If any of the deposit is not covered by a bond or guarantee, on completion the purchaser must give the vendor an order signed by the purchaser authorising the *depositholder* to account to the vendor for the deposit.
- 16.10 On completion the deposit belongs to the vendor.
- **Place for completion**
- 16.11 *Normally*, the *parties* must complete at the completion address, which is –
- 16.11.1 if a special completion address is stated in this contract - that address; or
- 16.11.2 if none is stated, but a first mortgagee is disclosed in this contract and the mortgagee would usually discharge the mortgage at a particular place - that place; or
- 16.11.3 in any other case - the vendor's *solicitor's* address stated in this contract.
- 16.12 The vendor by reasonable notice can require completion at another place, if it is in NSW, but the vendor must pay the purchaser's additional expenses, including any agency or mortgagee fee.
- 16.13 If the purchaser requests completion at a place that is not the completion address, and the vendor agrees, the purchaser must pay the vendor's additional expenses, including any agency or mortgagee fee.
- 17 Possession**
- 17.1 *Normally*, the vendor must give the purchaser vacant possession of the *property* on completion.
- 17.2 The vendor does not have to give vacant possession if –
- 17.2.1 this contract says that the sale is subject to existing tenancies; and
- 17.2.2 the contract discloses the provisions of the tenancy (for example, by attaching a copy of the lease and any relevant memorandum or variation).
- 17.3 *Normally*, the purchaser can claim compensation (before or after completion) or *rescind* if any of the land is affected by a protected tenancy (a tenancy affected by Schedule 2, Part 7 of the Residential Tenancies Act 2010).
- 18 Possession before completion**
- 18.1 This clause applies only if the vendor gives the purchaser possession of the *property* before completion.
- 18.2 The purchaser must not before completion –
- 18.2.1 let or part with possession of any of the *property*;
- 18.2.2 make any change or structural alteration or addition to the *property*; or
- 18.2.3 contravene any agreement between the *parties* or any direction, document, *legislation*, notice or order affecting the *property*.
- 18.3 The purchaser must until completion –
- 18.3.1 keep the *property* in good condition and repair having regard to its condition at the giving of possession; and
- 18.3.2 allow the vendor or the vendor's authorised representative to enter and inspect it at all reasonable times.
- 18.4 The risk as to damage to the *property* passes to the purchaser immediately after the purchaser enters into possession.
- 18.5 If the purchaser does not comply with this clause, then without affecting any other right of the vendor –
- 18.5.1 the vendor can before completion, without notice, remedy the non-compliance; and
- 18.5.2 if the vendor pays the expense of doing this, the purchaser must pay it to the vendor with interest at the rate prescribed under s101 Civil Procedure Act 2005.
- 18.6 If this contract is *rescinded* or *terminated* the purchaser must immediately vacate the *property*.
- 18.7 If the *parties* or their *solicitors* on their behalf do not agree in writing to a fee or rent, none is payable.
- 19 Rescission of contract**
- 19.1 If this contract expressly gives a *party* a right to *rescind*, the *party* can exercise the right –
- 19.1.1 only by *servicing* a notice before completion; and
- 19.1.2 in spite of any making of a claim or *requisition*, any attempt to satisfy a claim or *requisition*, any arbitration, litigation, mediation or negotiation or any giving or taking of possession.
- 19.2 *Normally*, if a *party* exercises a right to *rescind* expressly given by this contract or any *legislation* –
- 19.2.1 the deposit and any other money paid by the purchaser under this contract must be refunded;
- 19.2.2 a *party* can claim for a reasonable adjustment if the purchaser has been in possession;
- 19.2.3 a *party* can claim for damages, costs or expenses arising out of a breach of this contract; and
- 19.2.4 a *party* will not otherwise be liable to pay the other *party* any damages, costs or expenses.

20 Miscellaneous

- 20.1 The *parties* acknowledge that anything stated in this contract to be attached was attached to this contract by the vendor before the purchaser signed it and is part of this contract.
- 20.2 Anything attached to this contract is part of this contract.
- 20.3 An area, bearing or dimension in this contract is only approximate.
- 20.4 If a *party* consists of 2 or more persons, this contract benefits and binds them separately and together.
- 20.5 A *party's solicitor* can receive any amount payable to the *party* under this contract or direct in writing that it is to be paid to another person.
- 20.6 A document under or relating to this contract is –
- 20.6.1 signed by a *party* if it is signed by the *party* or the *party's solicitor* (apart from a direction under clause 4.3);
- 20.6.2 served if it is served by the *party* or the *party's solicitor*;
- 20.6.3 served if it is served on the *party's solicitor*, even if the *party* has died or any of them has died;
- 20.6.4 served if it is served in any manner provided in s170 of the Conveyancing Act 1919;
- 20.6.5 served if it is sent by email or fax to the *party's solicitor*, unless in either case it is not received;
- 20.6.6 served on a person if it (or a copy of it) comes into the possession of the person; and
- 20.6.7 served at the earliest time it is served, if it is served more than once.
- 20.7 An obligation to pay an expense of another *party* of doing something is an obligation to pay –
- 20.7.1 if the *party* does the thing personally - the reasonable cost of getting someone else to do it; or
- 20.7.2 if the *party* pays someone else to do the thing - the amount paid, to the extent it is reasonable.
- 20.8 Rights under clauses 11, 13, 14, 17, 24, 30 and 31 continue after completion, whether or not other rights continue.
- 20.9 The vendor does not promise, represent or state that the purchaser has any cooling off rights.
- 20.10 The vendor does not promise, represent or state that any attached survey report is accurate or current.
- 20.11 A reference to any *legislation* (including any percentage or rate specified in *legislation*) is also a reference to any corresponding later *legislation*.
- 20.12 Each *party* must do whatever is necessary after completion to carry out the *party's* obligations under this contract.
- 20.13 Neither taking possession nor *servicing* a transfer of itself implies acceptance of the *property* or the title.
- 20.14 The details and information provided in this contract (for example, on pages 1 - 3) are, to the extent of each *party's* knowledge, true, and are part of this contract.
- 20.15 Where this contract provides for choices, a choice in BLOCK CAPITALS applies unless a different choice is marked.

21 Time limits in these provisions

- 21.1 If the time for something to be done or to happen is not stated in these provisions, it is a reasonable time.
- 21.2 If there are conflicting times for something to be done or to happen, the latest of those times applies.
- 21.3 The time for one thing to be done or to happen does not extend the time for another thing to be done or to happen.
- 21.4 If the time for something to be done or to happen is the 29th, 30th or 31st day of a month, and the day does not exist, the time is instead the last day of the month.
- 21.5 If the time for something to be done or to happen is a day that is not a *business day*, the time is extended to the next *business day*, except in the case of clauses 2 and 3.2.
- 21.6 *Normally*, the time by which something must be done is fixed but not essential.

22 Foreign Acquisitions and Takeovers Act 1975

- 22.1 The purchaser promises that the Commonwealth Treasurer cannot prohibit and has not prohibited the transfer under the Foreign Acquisitions and Takeovers Act 1975.
- 22.2 This promise is essential and a breach of it entitles the vendor to *terminate*.

23 Strata or community title**• Definitions and modifications**

- 23.1 This clause applies only if the land (or part of it) is a lot in a strata, neighbourhood, precinct or community scheme (or on completion is to be a lot in a scheme of that kind).
- 23.2 In this contract –
- 23.2.1 'change', in relation to a scheme, means –
- a registered or registrable change from by-laws set out in this contract;
 - a change from a development or management contract or statement set out in this contract; or
 - a change in the boundaries of common property;
- 23.2.2 'common property' includes association property for the scheme or any higher scheme;
- 23.2.3 'contribution' includes an amount payable under a by-law;
- 23.2.4 'information certificate' includes a certificate under s184 Strata Schemes Management Act 2015 and s26 Community Land Management Act 1989;
- 23.2.5 'information notice' includes a strata information notice under s22 Strata Schemes Management Act 2015 and a notice under s47 Community Land Management Act 1989;

- 23.2.6 'normal expenses', in relation to an owners corporation for a scheme, means normal operating expenses usually payable from the administrative fund of an owners corporation for a scheme of the same kind;
- 23.2.7 'owners corporation' means the owners corporation or the association for the scheme or any higher scheme;
- 23.2.8 'the *property*' includes any interest in common property for the scheme associated with the lot; and
- 23.2.9 'special expenses', in relation to an owners corporation, means its actual, contingent or expected expenses, except to the extent they are –
- normal expenses;
 - due to fair wear and tear;
 - disclosed in this contract; or
 - covered by moneys held in the capital works fund.
- 23.3 Clauses 11, 14.8 and 18.4 do not apply to an obligation of the owners corporation, or to property insurable by it.
- 23.4 Clauses 14.4.2 and 14.5 apply but on a unit entitlement basis instead of an area basis.
- **Adjustments and liability for expenses**
- 23.5 The *parties* must adjust under clause 14.1 –
- 23.5.1 a regular periodic contribution;
- 23.5.2 a contribution which is not a regular periodic contribution but is disclosed in this contract; and
- 23.5.3 on a unit entitlement basis, any amount paid by the vendor for a normal expense of the owners corporation to the extent the owners corporation has not paid the amount to the vendor.
- 23.6 If a contribution is not a regular periodic contribution and is not disclosed in this contract –
- 23.6.1 the vendor is liable for it if it was determined on or before the contract date, even if it is payable by instalments; and
- 23.6.2 the purchaser is liable for all contributions determined after the contract date.
- 23.7 The vendor must pay or allow to the purchaser on completion the amount of any unpaid contributions for which the vendor is liable under clause 23.6.1.
- 23.8 *Normally*, the purchaser cannot make a claim or *requisition* or *rescind* or *terminate* in respect of –
- 23.8.1 an existing or future actual, contingent or expected expense of the owners corporation;
- 23.8.2 a proportional unit entitlement of the lot or a relevant lot or former lot, apart from a claim under clause 6; or
- 23.8.3 a past or future change in the scheme or a higher scheme.
- 23.9 However, the purchaser can *rescind* if –
- 23.9.1 the special expenses of the owners corporation at the later of the contract date and the creation of the owners corporation when calculated on a unit entitlement basis (and, if more than one lot or a higher scheme is involved, added together), less any contribution paid by the vendor, are more than 1% of the price;
- 23.9.2 in the case of the lot or a relevant lot or former lot in a higher scheme, a proportional unit entitlement for the lot is disclosed in this contract but the lot has a different proportional unit entitlement at the contract date or at any time before completion;
- 23.9.3 a change before the contract date or before completion in the scheme or a higher scheme materially prejudices the purchaser and is not disclosed in this contract; or
- 23.9.4 a resolution is passed by the owners corporation before the contract date or before completion to give to the owners in the scheme for their consideration a strata renewal plan that has not lapsed at the contract date and there is not attached to this contract a strata renewal proposal or the strata renewal plan.
- **Notices, certificates and inspections**
- 23.10 The purchaser must give the vendor 2 copies of an information notice addressed to the owners corporation and signed by the purchaser.
- 23.11 The vendor must complete and sign 1 copy of the notice and give it to the purchaser on completion.
- 23.12 Each *party* can sign and give the notice as agent for the other.
- 23.13 The vendor must *serve* an information certificate issued after the contract date in relation to the lot, the scheme or any higher scheme at least 7 days before the date for completion.
- 23.14 The purchaser does not have to complete earlier than 7 days after *service* of the certificate and clause 21.3 does not apply to this provision. On completion the purchaser must pay the vendor the prescribed fee for the certificate.
- 23.15 The vendor authorises the purchaser to apply for the purchaser's own certificate.
- 23.16 The vendor authorises the purchaser to apply for and make an inspection of any record or other document in the custody or control of the owners corporation or relating to the scheme or any higher scheme.
- **Meetings of the owners corporation**
- 23.17 If a general meeting of the owners corporation is convened before completion –
- 23.17.1 if the vendor receives notice of it, the vendor must immediately notify the purchaser of it; and
- 23.17.2 after the expiry of any cooling off period, the purchaser can require the vendor to appoint the purchaser (or the purchaser's nominee) to exercise any voting rights of the vendor in respect of the lot at the meeting.

- 24 Tenancies**
- 24.1 If a tenant has not made a payment for a period preceding or current at the *adjustment date* –
- 24.1.1 for the purposes of clause 14.2, the amount is to be treated as if it were paid; and
- 24.1.2 the purchaser assigns the debt to the vendor on completion and will if required give a further assignment at the vendor's expense.
- 24.2 If a tenant has paid in advance of the *adjustment date* any periodic payment in addition to rent, it must be adjusted as if it were rent for the period to which it relates.
- 24.3 If the *property* is to be subject to a tenancy on completion or is subject to a tenancy on completion –
- 24.3.1 the vendor authorises the purchaser to have any accounting records relating to the tenancy inspected and audited and to have any other document relating to the tenancy inspected;
- 24.3.2 the vendor must *serve* any information about the tenancy reasonably requested by the purchaser before or after completion; and
- 24.3.3 *normally*, the purchaser can claim compensation (before or after completion) if –
- a disclosure statement required by the Retail Leases Act 1994 was not given when required;
 - such a statement contained information that was materially false or misleading;
 - a provision of the lease is not enforceable because of a non-disclosure in such a statement; or
 - the lease was entered into in contravention of the Retail Leases Act 1994.
- 24.4 If the *property* is subject to a tenancy on completion –
- 24.4.1 the vendor must allow or transfer –
- any remaining bond money or any other security against the tenant's default (to the extent the security is transferable);
 - any money in a fund established under the lease for a purpose and compensation for any money in the fund or interest earned by the fund that has been applied for any other purpose; and
 - any money paid by the tenant for a purpose that has not been applied for that purpose and compensation for any of the money that has been applied for any other purpose;
- 24.4.2 if the security is not transferable, each *party* must do everything reasonable to cause a replacement security to issue for the benefit of the purchaser and the vendor must hold the original security on trust for the benefit of the purchaser until the replacement security issues;
- 24.4.3 the vendor must give to the purchaser –
- a proper notice of the transfer (an attornment notice) addressed to the tenant;
 - any certificate given under the Retail Leases Act 1994 in relation to the tenancy;
 - a copy of any disclosure statement given under the Retail Leases Act 1994;
 - a copy of any document served on the tenant under the lease and written details of its service, if the document concerns the rights of the landlord or the tenant after completion; and
 - any document served by the tenant under the lease and written details of its service, if the document concerns the rights of the landlord or the tenant after completion;
- 24.4.4 the vendor must comply with any obligation to the tenant under the lease, to the extent it is to be complied with by completion; and
- 24.4.5 the purchaser must comply with any obligation to the tenant under the lease, to the extent that the obligation is disclosed in this contract and is to be complied with after completion.
- 25 Qualified title, limited title and old system title**
- 25.1 This clause applies only if the land (or part of it) –
- 25.1.1 is under qualified, limited or old system title; or
- 25.1.2 on completion is to be under one of those titles.
- 25.2 The vendor must *serve* a proper abstract of title *within 7 days* after the contract date.
- 25.3 If an abstract of title or part of an abstract of title is attached to this contract or has been lent by the vendor to the purchaser before the contract date, the abstract or part is *served* on the contract date.
- 25.4 An abstract of title can be or include a list of documents, events and facts arranged (apart from a will or codicil) in date order, if the list in respect of each document –
- 25.4.1 shows its date, general nature, names of parties and any registration number; and
- 25.4.2 has attached a legible photocopy of it or of an official or registration copy of it.
- 25.5 An abstract of title –
- 25.5.1 must start with a good root of title (if the good root of title must be at least 30 years old, this means 30 years old at the contract date);
- 25.5.2 in the case of a leasehold interest, must include an abstract of the lease and any higher lease;
- 25.5.3 *normally*, need not include a Crown grant; and
- 25.5.4 need not include anything evidenced by the Register kept under the Real Property Act 1900.
- 25.6 In the case of land under old system title –
- 25.6.1 in this contract 'transfer' means conveyance;
- 25.6.2 the purchaser does not have to *serve* the form of transfer until after the vendor has *served* a proper abstract of title; and
- 25.6.3 each vendor must give proper covenants for title as regards that vendor's interest.
- 25.7 In the case of land under limited title but not under qualified title –

- 25.7.1 normally, the abstract of title need not include any document which does not show the location, area or dimensions of the land (for example, by including a metes and bounds description or a plan of the land);
- 25.7.2 clause 25.7.1 does not apply to a document which is the good root of title; and
- 25.7.3 the vendor does not have to provide an abstract if this contract contains a delimitation plan (whether in registrable form or not).
- 25.8 The vendor must give a proper covenant to produce where relevant.
- 25.9 The vendor does not have to produce or covenant to produce a document that is not in the possession of the vendor or a mortgagee.
- 25.10 If the vendor is unable to produce an original document in the chain of title, the purchaser will accept a photocopy from the Registrar-General of the registration copy of that document.
- 26 Crown purchase money**
- 26.1 This clause applies only if purchase money is payable to the Crown, whether or not due for payment.
- 26.2 The vendor is liable for the money, except to the extent this contract says the purchaser is liable for it.
- 26.3 To the extent the vendor is liable for it, the vendor is liable for any interest until completion.
- 26.4 To the extent the purchaser is liable for it, the *parties* must adjust any interest under clause 14.1.
- 27 Consent to transfer**
- 27.1 This clause applies only if the land (or part of it) cannot be transferred without consent under *legislation* or a *planning agreement*.
- 27.2 The purchaser must properly complete and then *serve* the purchaser's part of an application for consent to transfer of the land (or part of it) *within 7 days* after the contract date.
- 27.3 The vendor must apply for consent *within 7 days* after *service* of the purchaser's part.
- 27.4 If consent is refused, either *party* can *rescind*.
- 27.5 If consent is given subject to one or more conditions that will substantially disadvantage a *party*, then that *party* can *rescind within 7 days* after receipt by or *service* upon the *party* of written notice of the conditions.
- 27.6 If consent is not given or refused –
- 27.6.1 *within 42 days* after the purchaser *serves* the purchaser's part of the application, the purchaser can *rescind*; or
- 27.6.2 *within 30 days* after the application is made, either *party* can *rescind*.
- 27.7 Each period in clause 27.6 becomes 90 days if the land (or part of it) is –
- 27.7.1 under a *planning agreement*; or
- 27.7.2 in the Western Division.
- 27.8 If the land (or part of it) is described as a lot in an unregistered plan, each time in clause 27.6 becomes the later of the time and 35 days after creation of a separate folio for the lot.
- 27.9 The date for completion becomes the later of the date for completion and 14 days after *service* of the notice granting consent to transfer.
- 28 Unregistered plan**
- 28.1 This clause applies only if some of the land is described as a lot in an unregistered plan.
- 28.2 The vendor must do everything reasonable to have the plan registered *within 6 months* after the contract date, with or without any minor alteration to the plan or any document to be lodged with the plan validly required or made under *legislation*.
- 28.3 If the plan is not registered *within* that time and in that manner –
- 28.3.1 the purchaser can *rescind*; and
- 28.3.2 the vendor can *rescind*, but only if the vendor has complied with clause 28.2 and with any *legislation* governing the rescission.
- 28.4 Either *party* can *serve* notice of the registration of the plan and every relevant lot and plan number.
- 28.5 The date for completion becomes the later of the date for completion and 21 days after *service* of the notice.
- 28.6 Clauses 28.2 and 28.3 apply to another plan that is to be registered before the plan is registered.
- 29 Conditional contract**
- 29.1 This clause applies only if a provision says this contract or completion is conditional on an event.
- 29.2 If the time for the event to happen is not stated, the time is 42 days after the contract date.
- 29.3 If this contract says the provision is for the benefit of a *party*, then it benefits only that *party*.
- 29.4 If anything is necessary to make the event happen, each *party* must do whatever is reasonably necessary to cause the event to happen.
- 29.5 A *party* can *rescind* under this clause only if the *party* has substantially complied with clause 29.4.
- 29.6 If the event involves an approval and the approval is given subject to a condition that will substantially disadvantage a *party* who has the benefit of the provision, the *party* can *rescind within 7 days* after either *party* *serves* notice of the condition.
- 29.7 If the *parties* can lawfully complete without the event happening –
- 29.7.1 if the event does not happen *within* the time for it to happen, a *party* who has the benefit of the provision can *rescind within 7 days* after the end of that time;
- 29.7.2 if the event involves an approval and an application for the approval is refused, a *party* who has the benefit of the provision can *rescind within 7 days* after either *party* *serves* notice of the refusal; and

- 29.7.3 the date for completion becomes the later of the date for completion and 21 days after the earliest of –
- either *party serving* notice of the event happening;
 - every *party* who has the benefit of the provision *serving* notice waiving the provision; or
 - the end of the time for the event to happen.
- 29.8 If the *parties* cannot lawfully complete without the event happening –
- 29.8.1 if the event does not happen *within* the time for it to happen, either *party* can *rescind*;
- 29.8.2 if the event involves an approval and an application for the approval is refused, either *party* can *rescind*;
- 29.8.3 the date for completion becomes the later of the date for completion and 21 days after either *party* *serves* notice of the event happening.
- 29.9 A *party* cannot *rescind* under clauses 29.7 or 29.8 after the event happens.
- 30 Electronic transaction**
- 30.1 This *Conveyancing Transaction* is to be conducted as an *electronic transaction* if –
- 30.1.1 this contract says that it is an *electronic transaction*;
- 30.1.2 the *parties* otherwise agree that it is to be conducted as an *electronic transaction*; or
- 30.1.3 the *conveyancing rules* require it to be conducted as an *electronic transaction*.
- 30.2 However, this *Conveyancing Transaction* is not to be conducted as an *electronic transaction* –
- 30.2.1 if the land is not *electronically tradeable* or the transfer is not eligible to be lodged electronically; or
- 30.2.2 if, at any time after the *effective date*, but at least 14 days before the date for completion, a *party* *serves* a notice stating a valid reason why it cannot be conducted as an *electronic transaction*.
- 30.3 If, because of clause 30.2.2, this *Conveyancing Transaction* is not to be conducted as an *electronic transaction* –
- 30.3.1 each *party* must –
- bear equally any disbursements or fees; and
 - otherwise bear that *party's* own costs;
- incurred because this *Conveyancing Transaction* was to be conducted as an *electronic transaction*; and
- 30.3.2 if a *party* has paid all of a disbursement or fee which, by reason of this clause, is to be borne equally by the *parties*, that amount must be adjusted under clause 14.2.
- 30.4 If this *Conveyancing Transaction* is to be conducted as an *electronic transaction* –
- 30.4.1 to the extent that any other provision of this contract is inconsistent with this clause, the provisions of this clause prevail;
- 30.4.2 *normally*, words and phrases used in this clause 30 (italicised and in Title Case, such as *Electronic Workspace* and *Lodgment Case*) have the same meaning which they have in the *participation rules*;
- 30.4.3 the *parties* must conduct the *electronic transaction* –
- in accordance with the *participation rules* and the *ECNL*; and
 - using the nominated *ELN*, unless the *parties* otherwise agree;
- 30.4.4 a *party* must pay the fees and charges payable by that *party* to the *ELNO* and the *Land Registry* as a result of this transaction being an *electronic transaction*;
- 30.4.5 any communication from one *party* to another *party* in the *Electronic Workspace* made –
- after the *effective date*; and
 - before the receipt of a notice given under clause 30.2.2;
- is taken to have been received by that *party* at the time determined by s13A of the *Electronic Transactions Act 2000*; and
- 30.4.6 a document which is an *electronic document* is *served* as soon as it is first *Digitally Signed* in the *Electronic Workspace* on behalf of the *party* required to *serve* it.
- 30.5 *Normally*, the vendor must *within 7 days* of the *effective date* –
- 30.5.1 create an *Electronic Workspace*;
- 30.5.2 *populate* the *Electronic Workspace* with *title data*, the date for completion and, if applicable, *mortgagee details*; and
- 30.5.3 invite the purchaser and any *discharging mortgagee* to the *Electronic Workspace*.
- 30.6 If the vendor has not created an *Electronic Workspace* in accordance with clause 30.5, the purchaser may create an *Electronic Workspace*. If the purchaser creates the *Electronic Workspace* the purchaser must –
- 30.6.1 *populate* the *Electronic Workspace* with *title data*;
- 30.6.2 create and *populate* an *electronic transfer*;
- 30.6.3 *populate* the *Electronic Workspace* with the date for completion and a nominated *completion time*; and
- 30.6.4 invite the vendor and any *incoming mortgagee* to join the *Electronic Workspace*.
- 30.7 *Normally*, *within 7 days* of receiving an invitation from the vendor to join the *Electronic Workspace*, the purchaser must –
- 30.7.1 join the *Electronic Workspace*;
- 30.7.2 create and *populate* an *electronic transfer*;
- 30.7.3 invite any *incoming mortgagee* to join the *Electronic Workspace*; and
- 30.7.4 *populate* the *Electronic Workspace* with a nominated *completion time*.

- 30.8 If the purchaser has created the *Electronic Workspace* the vendor must *within 7 days* of being invited to the *Electronic Workspace* –
- 30.8.1 join the *Electronic Workspace*;
- 30.8.2 populate the *Electronic Workspace* with *mortgagee details*, if applicable; and
- 30.8.3 invite any *discharging mortgagee* to join the *Electronic Workspace*.
- 30.9 To complete the financial settlement schedule in the *Electronic Workspace* –
- 30.9.1 the purchaser must provide the vendor with *adjustment figures* at least *2 business days* before the date for completion;
- 30.9.2 the vendor must confirm the *adjustment figures* at least *1 business day* before the date for completion; and
- 30.9.3 if the purchaser must make a *GSTRW payment* or an *FRCGW remittance*, the purchaser must populate the *Electronic Workspace* with the payment details for the *GSTRW payment* or *FRCGW remittance* payable to the Deputy Commissioner of Taxation at least *2 business days* before the date for completion.
- 30.10 Before completion, the *parties* must ensure that –
- 30.10.1 all *electronic documents* which a *party* must *Digitally Sign* to complete the *electronic transaction* are populated and *Digitally Signed*;
- 30.10.2 all certifications required by the *ECNL* are properly given; and
- 30.10.3 they do everything else in the *Electronic Workspace* which that *party* must do to enable the *electronic transaction* to proceed to completion.
- 30.11 If completion takes place in the *Electronic Workspace* –
- 30.11.1 payment electronically on completion of the price in accordance with clause 16.7 is taken to be payment by a single *settlement cheque*;
- 30.11.2 the completion address in clause 16.11 is the *Electronic Workspace*; and
- 30.11.3 clauses 13.13.2 to 13.13.4, 16.8, 16.12, 16.13 and 31.2.2 to 31.2.4 do not apply.
- 30.12 If the computer systems of any of the *Land Registry*, the *ELNO* or the Reserve Bank of Australia are inoperative for any reason at the *completion time* agreed by the *parties*, a failure to complete this contract for that reason is not a default under this contract on the part of either *party*.
- 30.13 If the computer systems of the *Land Registry* are inoperative for any reason at the *completion time* agreed by the *parties*, and the *parties* choose that financial settlement is to occur despite this, then on financial settlement occurring –
- 30.13.1 all *electronic documents Digitally Signed* by the vendor, the *certificate of title* and any discharge of mortgage, withdrawal of caveat or other *electronic document* forming part of the *Lodgment Case* for the *electronic transaction* shall be taken to have been unconditionally and irrevocably delivered to the purchaser or the purchaser's mortgagee at the time of financial settlement together with the right to deal with the land comprised in the *certificate of title*; and
- 30.13.2 the vendor shall be taken to have no legal or equitable interest in the *property*.
- 30.14 A *party* who holds a *certificate of title* must act in accordance with any *Prescribed Requirement* in relation to the *certificate of title* but if there is no *Prescribed Requirement*, the vendor must serve the *certificate of title* after completion.
- 30.15 If the *parties* do not agree about the delivery before completion of one or more documents or things that cannot be delivered through the *Electronic Workspace*, the *party* required to deliver the documents or things –
- 30.15.1 holds them on completion in escrow for the benefit of; and
- 30.15.2 must immediately after completion deliver the documents or things to, or as directed by; the *party* entitled to them.
- 30.16 In this clause 30, these terms (in any form) mean –
- adjustment figures* details of the adjustments to be made to the price under clause 14;
- certificate of title* the paper duplicate of the folio of the register for the land which exists immediately prior to completion and, if more than one, refers to each such paper duplicate;
- completion time* the time of day on the date for completion when the *electronic transaction* is to be settled;
- conveyancing rules* the rules made under s12E of the Real Property Act 1900;
- discharging mortgagee* any discharging mortgagee, chargee, covenant chargee or caveator whose provision of a *Digitally Signed* discharge of mortgage, discharge of charge or withdrawal of caveat is required in order for unencumbered title to the *property* to be transferred to the purchaser;
- ECNL* the Electronic Conveyancing National Law (NSW);
- effective date* the date on which the *Conveyancing Transaction* is agreed to be an *electronic transaction* under clause 30.1.2 or, if clauses 30.1.1 or 30.1.3 apply, the contract date;
- electronic document* a dealing as defined in the Real Property Act 1900 which may be created and *Digitally Signed* in an *Electronic Workspace*;
- electronic transfer* a transfer of land under the Real Property Act 1900 for the *property* to be prepared and *Digitally Signed* in the *Electronic Workspace* established for the purposes of the *parties' Conveyancing Transaction*;

<i>electronic transaction</i>	a <i>Conveyancing Transaction</i> to be conducted for the <i>parties</i> by their legal representatives as <i>Subscribers</i> using an <i>ELN</i> and in accordance with the <i>ECNL</i> and the <i>participation rules</i> ;
<i>electronically tradeable</i>	a land title that is Electronically Tradeable as that term is defined in the <i>conveyancing rules</i> ;
<i>incoming mortgagee</i>	any mortgagee who is to provide finance to the purchaser on the security of the <i>property</i> and to enable the purchaser to pay the whole or part of the price;
<i>mortgagee details</i>	the details which a <i>party</i> to the <i>electronic transaction</i> must provide about any <i>discharging mortgagee</i> of the <i>property</i> as at completion;
<i>participation rules</i>	the participation rules as determined by the <i>ECNL</i> ;
<i>populate</i>	to complete data fields in the <i>Electronic Workspace</i> ; and
<i>title data</i>	the details of the title to the <i>property</i> made available to the <i>Electronic Workspace</i> by the <i>Land Registry</i> .

31 Foreign Resident Capital Gains Withholding

- 31.1 This clause applies only if –
- 31.1.1 the sale is not an excluded transaction within the meaning of s14-215 of Schedule 1 to the *TA Act*; and
- 31.1.2 a *clearance certificate* in respect of every vendor is not attached to this contract.
- 31.2 The purchaser must –
- 31.2.1 at least 5 days before the date for completion, *serve* evidence of submission of a purchaser payment notification to the Australian Taxation Office by the purchaser or, if a direction under clause 4.3 has been *served*, by the transferee named in the transfer *served* with that direction;
- 31.2.2 produce on completion a *settlement cheque* for the *FRCGW remittance* payable to the Deputy Commissioner of Taxation;
- 31.2.3 forward the *settlement cheque* to the payee immediately after completion; and
- 31.2.4 *serve* evidence of receipt of payment of the *FRCGW remittance*.
- 31.3 The vendor cannot refuse to complete if the purchaser complies with clauses 31.2.1 and 31.2.2.
- 31.4 If the vendor *serves* any *clearance certificate* or *variation*, the purchaser does not have to complete earlier than 7 days after that *service* and clause 21.3 does not apply to this provision.
- 31.5 If the vendor *serves* in respect of every vendor either a *clearance certificate* or a *variation* to 0.00 percent, clauses 31.2 and 31.3 do not apply.

32 Residential off the plan contract

- 32.1 This clause applies if this contract is an off the plan contract within the meaning of Division 10 of Part 4 of the *Conveyancing Act 1919* (the *Division*).
- 32.2 No provision of this contract has the effect of excluding, modifying or restricting the operation of the *Division*.
- 32.3 If the purchaser makes a claim for compensation under the terms prescribed by clause 6A of the *Conveyancing (Sale of Land) Regulation 2017* –
- 32.3.1 the purchaser cannot make a claim under this contract about the same subject matter, including a claim under clauses 6 or 7; and
- 32.3.2 the claim for compensation is not a claim under this contract.
- 32.4 This clause does not apply to a contract made before the commencement of the amendments to the *Division* under the *Conveyancing Legislation Amendment Act 2018*.

**Additional clauses forming part of this contract for the sale and purchase of
10 WARKARING STREET EDGEWORTH**

32 STANDARD FORM CONTRACT

32.1 Amendments to standard form contract

The following printed clauses are amended as follows:

32.1.1 clause 2.9:

- (a) replace the words 'If each party tells.....to be invested' with 'If this contract says the deposit is to be invested'; and
- (b) insert at the end of the clause 'if this contract is completed, and otherwise to the party entitled to the deposit';

32.1.2 clause 4: insert the following additional clause:

'4.5 The purchaser cannot nominate an alternative transferee, assign or otherwise transfer the benefit of this contract without the prior written consent of the vendor.';

32.1.3 clause 5.1: insert the words 'and they are the only form of *requisitions* the purchaser may make and clause 5.2.1 is taken to be deleted' at the end of the clause;

32.1.4 clause 7.1.1: replace '5%' with '1%';

32.1.5 clause 7.2.4: delete the words 'and the costs of the purchaser';

32.1.6 clause 8.1.1: delete the words 'on reasonable grounds';

32.1.7 clause 8.1.2: delete the words from 'that' to 'grounds' inclusive;

32.1.8 clauses 10.1.8 and 10.1.9: replace each occurrence of the word 'substance' with the word 'existence';

32.1.9 clause 12: insert the following at the end of the clause:

'In this clause *certificate* does not include a building certificate under any legislation. The purchaser must not apply for a building certificate under any legislation without the prior written consent of the vendor.';

32.1.10 **clause 14.4.2:** replace the clause with:

'by adjusting the amount of land tax determined by applying the average rate of land tax payable by the vendor or any predecessor in title for the year to the taxable value of the property';

32.1.11 **clause 14.8:** delete the clause;

32.1.12 **clause 16:** insert the following additional clause:

'16.3A Where the *property* includes personal property subject to a security interest:

- (i) in this clause *personal property, secured party and security interest* have the same meanings as in the *Personal Property Securities Act 2009 (Cth) (PPS Act)*;
- (ii) to pass legal title free of that interest, it is sufficient for the vendor to provide on completion a release in the standard form of the secured party or in the form published by the Australian Bankers Association; and
- (iii) no release is required where the personal property has a market value of not more than \$5,000 (or such greater amount prescribed under regulations to the *PPS Act*) and it is to be used for personal, domestic or household purposes (except if it is described by a serial number in the Personal Property Securities Register).

The purchaser warrants that the inclusions are to be used for domestic purposes.');

32.1.13 **clause 16.6:** replace 'If' with 'If at least 7 days before the date for completion';

32.1.14 **clause 16.8:** delete the clause;

32.1.15 **clause 16.12:** delete all words from 'but' to the end of the clause;

32.1.16 **clause 19:** insert the following additional clause:

'19.3 Despite clause 19.2.3, the purchaser's only remedy for a breach of warranty prescribed by the *Conveyancing (Sale of Land) Regulation 2017 (NSW)* is the remedy prescribed by that regulation.');

32.1.17 **clause 20.6.4:** insert the words 'provided however that such documents served by post will be deemed received by the other party 2 business days after the date the document is sent by post' at the end of the clause;

32.1.18 **clause 20.6.5:** insert the words 'or by email' after the words 'by fax';

- 32.1.19 **clause 20.7.2:** insert the words 'and in the case of the vendor the actual cost' at the end of the clause;
- 32.1.20 **clause 20:** insert the following additional clause:
- '20.16 In this contract, unless the context requires otherwise:
- 20.16.1 *in writing* includes any communication sent by letter, facsimile transmission or email; and
- 20.16.2 *including* and similar expressions are not words of limitation.';
- 32.1.21 **clause 23.5.1:** insert the words 'which includes levies for special expenses payable by instalments (where the adjustment period is the period of the instalments)' to the end of the clause;
- 32.1.22 **clause 23.6:** clauses 23.6.1 and 23.6.2 are replaced with the words 'and is not a levy for special expenses payable by instalments then the vendor is liable for it if it is payable prior to the contract date and otherwise it is payable by the purchaser';
- 32.1.23 **clause 23.9.3:** delete the words 'or before completion';
- 32.1.24 **clause 23.13:** delete the words 'at least 7 days';
- 32.1.25 **clause 23.14:** delete the clause;
- 32.1.26 **clause 23.17.2:** delete the clause;
- 32.1.27 **clauses 28 and 29:** delete the clauses;
- 32.1.28 **clause 30.1.2:** delete the clause;
- 32.1.29 **clause 30.4.5:** delete the words in the first bullet point; and

32.2 Terms defined in printed form contract

Unless the context requires otherwise, terms defined in clause 1 have the meanings given to them in clause 1 when used (in any form) in these additional clauses even though they are not italicised or capitalised in these additional clauses.

33 NOTICE TO COMPLETE

33.1 Issue of notice to complete

If a party is entitled to serve a notice to complete, then the party may:

33.1.1 at any time serve a notice requiring completion on a specified date (being not less than 14 days after the date of service of that notice); and

33.1.2 specify a time of day between 11am and 4pm as the time for completion.

33.2 Reasonable period

The parties agree that 14 days is a reasonable and proper period to specify in any notice to complete.

33.3 Preservation of rights

The party serving a notice to complete reserves the right to:

33.3.1 withdraw the notice; and

33.3.2 issue further notices to complete.

34 DELAY INTEREST

34.1 Payment of interest

If completion does not occur on or before the date for completion, the purchaser must pay to the vendor on completion interest calculated daily and compounded on the last day of each calendar month:

34.1.1 at the rate of 10% per annum; and

34.1.2 on the balance of the purchase price payable under this contract,

in respect of the period commencing on the day following the date for completion and ending on completion.

34.2 Delay by vendor

Clause 34.1 does not apply in respect of any period during which completion has been delayed solely due to the fault of the vendor.

34.3 Essential term

The purchaser may not require the vendor to complete this contract unless interest payable under this contract is paid to the vendor on completion. It is an essential term of this contract that the interest due is paid on

completion. Interest payable pursuant to this condition is a genuine pre-estimate of the vendor's loss as a result of the purchaser's failure to complete on or before the date for completion.

35 REAL ESTATE AGENT

The purchaser warrants to the vendor that it has not been introduced to the property through or by any agent other than the estate agent referred to on the front page of this contract (if any). The purchaser indemnifies the vendor against any claim for commission, charges, costs or expenses in relation to the sale of the property caused by a breach of this warranty. The vendor's rights under this clause continue after completion.

36 PRESENT CONDITION

Subject to Section 52A of the *Conveyancing Act 1919 (NSW)* and the *Conveyancing (Sale of Land) Regulation 2017 (NSW)*, the purchaser acknowledges that it is purchasing the property as a result of its own inspections and inquiries and in the condition and state of repair as at the date of this contract and cannot take any restricted action in respect of:

- 36.1.1 the condition, state of repair, dilapidation or infestation (if any) of the property;
- 36.1.2 any latent or patent defect in the property;
- 36.1.3 any environmental hazard or contamination;
- 36.1.4 the nature, location, availability or non-availability of any water, sewerage (except sewers belonging to a registered sewerage authority), drainage, gas, electricity, telephone and other installations (*Services*) or defects in the *Services*;
- 36.1.5 whether or not the property is subject to or has the benefit of any rights or easements in respect of the *Services*;
- 36.1.6 any underground or surface stormwater drain passing through or over the property or any manhole vent on the property;
- 36.1.7 any rainwater downpipe being connected to the sewer;
- 36.1.8 any failure to comply with the *Swimming Pools Act 1992 (NSW)*; or
- 36.1.9 whether or not the property complies with the regulations under the *Environmental Planning and Assessment Act 1979 (NSW)* relating to the installation of smoke alarms.

37 PURCHASER'S WARRANTIES

37.1 Purchaser's warranties

The purchaser represents and warrants that:

- 37.1.1 the purchaser has not relied on or been induced to enter into this contract by any representation or warranty, including those concerning the potential or present use or development of the property (made by the vendor, its agent or solicitor);
- 37.1.2 the purchaser has relied entirely on its own independent investigations and enquiries about the property in entering into this contract; and
- 37.1.3 the purchaser has obtained its own independent professional advice on the nature of the property and its permitted uses and the purchaser's rights and obligations under this contract.

37.2 Acknowledgements

The purchaser acknowledges that in entering into this contract the vendor has relied on the warranties given by the purchaser in this clause 37.

38 INSOLVENCY ETC OF PURCHASER

If the purchaser is a company, should the purchaser (or any one of them if there be more than one purchaser) prior to completion:

- 38.1 resolve to enter into liquidation or provisional liquidation;
- 38.2 have a summons presented for its winding-up;
- 38.3 enter into any scheme of arrangement with its creditors under Part 5.1 of the *Corporations Act 2001 (Cth)*; or
- 38.4 have any liquidator, provisional liquidator, receiver, receiver and manager, controller or administrator appointed in respect of the purchaser or any of its assets,

then, without in any manner negating, limiting or restricting any rights or remedies which would have been available to the vendor at law or in equity had this clause not been included, the vendor may terminate this contract by serving a notice and the provisions of clause 9 will apply.

39. MINE SUBSIDENCE

The Purchaser may rescind this agreement if the owner of the improvements on the land is not entitled, as at the date of this agreement, to claim compensation from the Mine Subsidence Board in respect of any damage to the land and/or improvements arising from mine subsidence and written communication from the Mine Subsidence Board to that effect shall be conclusive for the purposes of this condition.

40. DEATH OR INCAPACITY

Without in any way limiting, negating or restricting any rights or remedies which would have been available to either party at law or in equity had this clause not been included, if either party (and if more than one person comprises that first party then any one of them) prior to completion dies or becomes mentally ill or declared bankrupt, then either party may rescind this contract by written notice to the other party's solicitor or conveyancer and thereupon this contract will be at an end and the provisions of clause 19 shall apply.

41. HOUSE DRAINAGE SEWER LINE DIAGRAMS

The parties acknowledge and agree:

41.1 The property is in an area serviced by Hunter Water Corporation; and

41.2 Hunter Water Corporation does not keep or issue these diagrams in the ordinary course of administration.

42. REQUISITIONS ON TITLE

The purchaser agrees that the only form of requisitions on title the purchaser may make pursuant to clause 5 hereof shall be the requisitions on title attached to this contract and the purchaser will accept the answers that will be provided in due course.



FOLIO: 607/1272794

SEARCH DATE	TIME	EDITION NO	DATE
4/7/2022	11:58 AM	2	19/5/2021

LAND

LOT 607 IN DEPOSITED PLAN 1272794
AT EDGEWORTH
LOCAL GOVERNMENT AREA LAKE MACQUARIE
PARISH OF TERALBA COUNTY OF NORTHUMBERLAND
TITLE DIAGRAM DP1272794

FIRST SCHEDULE

WENJUAN NI
ZHIJIE CAI
AS JOINT TENANTS (T AR62691)

SECOND SCHEDULE (4 NOTIFICATIONS)

- 1 LAND EXCLUDES MINERALS AND IS SUBJECT TO RESERVATIONS AND CONDITIONS IN FAVOUR OF THE CROWN - SEE CROWN GRANT(S)
- 2 DP1272794 RESTRICTION(S) ON THE USE OF LAND REFERRED TO AND NUMBERED (2) IN THE S.88B INSTRUMENT AFFECTING THE PART SHOWN SO BURDENED IN THE TITLE DIAGRAM
- 3 DP1272794 RESTRICTION(S) ON THE USE OF LAND REFERRED TO AND NUMBERED (3) IN THE S.88B INSTRUMENT
- 4 AR62692 MORTGAGE TO COMMONWEALTH BANK OF AUSTRALIA

NOTATIONS

UNREGISTERED DEALINGS: NIL

*** END OF SEARCH ***

MARK	HGA COORDINATES	CLASS	PU	METHOD	STATE
SSM 6503	371 302 278	6 357 14.442	B	FROM SONS	FOUND
SSM 7102	372 040 592	6 354 987.516	B	FROM SONS	FOUND
SSM 7143	371 781 664	6 357 033 282	D	FROM SONS	FOUND
SSM 7144	372 081 101	6 357 293 988	D	CAD TRAVERSE	FOUND
SSM 7145	371 984 176	6 357 303 316	D	CAD TRAVERSE	FOUND
SSM 7146	372 012 226	6 357 403 045	D	CAD TRAVERSE	FOUND
SSM 7147	371 894 630	6 357 473 865	D	CAD TRAVERSE	PLACED

FROM MARK	TO MARK	BEARING	DISTANCE	ORIGIN
S.S.M.7142	S.S.M.7143	274° 49' 44"	69.885	(SURVEY)
S.S.M.7143	S.S.M.7144	90° 48' 45"	10.529	(SURVEY)
S.S.M.7144	S.S.M.7145	276° 04' 09"	12.253	(SURVEY)
S.S.M.7145	S.S.M.7146	197° 58' 50"	15.572	(SURVEY)

(BKC) - AREA DEDICATED BY EASEMENT FOR SIGNAGE 1.5 WIDE AND EASEMENT FOR PUBLIC ART 2.5 WIDE (DP1271663)

NUMBER	CHORD BEARING	CHORD DISTANCE	ARC LENGTH	RADIUS
15	9° 20' 5"	4.65	-	-
16	10° 11' 44"	0.205	-	-
17	9° 50' 55"	28.115	-	-
18	343° 37' 5"	59.45	60.74	114.5

SURVEYOR
 Name: MITCHELL A. WARKICK
 Date: 15/02/2021
 Reference: 20002_CA_P2 Exemption Policy A)

PLAN OF SUBDIVISION OF LOT 500 D.P.1271663

LSA LAKE MACQUARIE
 Locality: EDGEWORTH
 Reduction Ratio: 1:2000
 Lengths are in metres.

REGISTERED
 13.4.2021

DP1272794

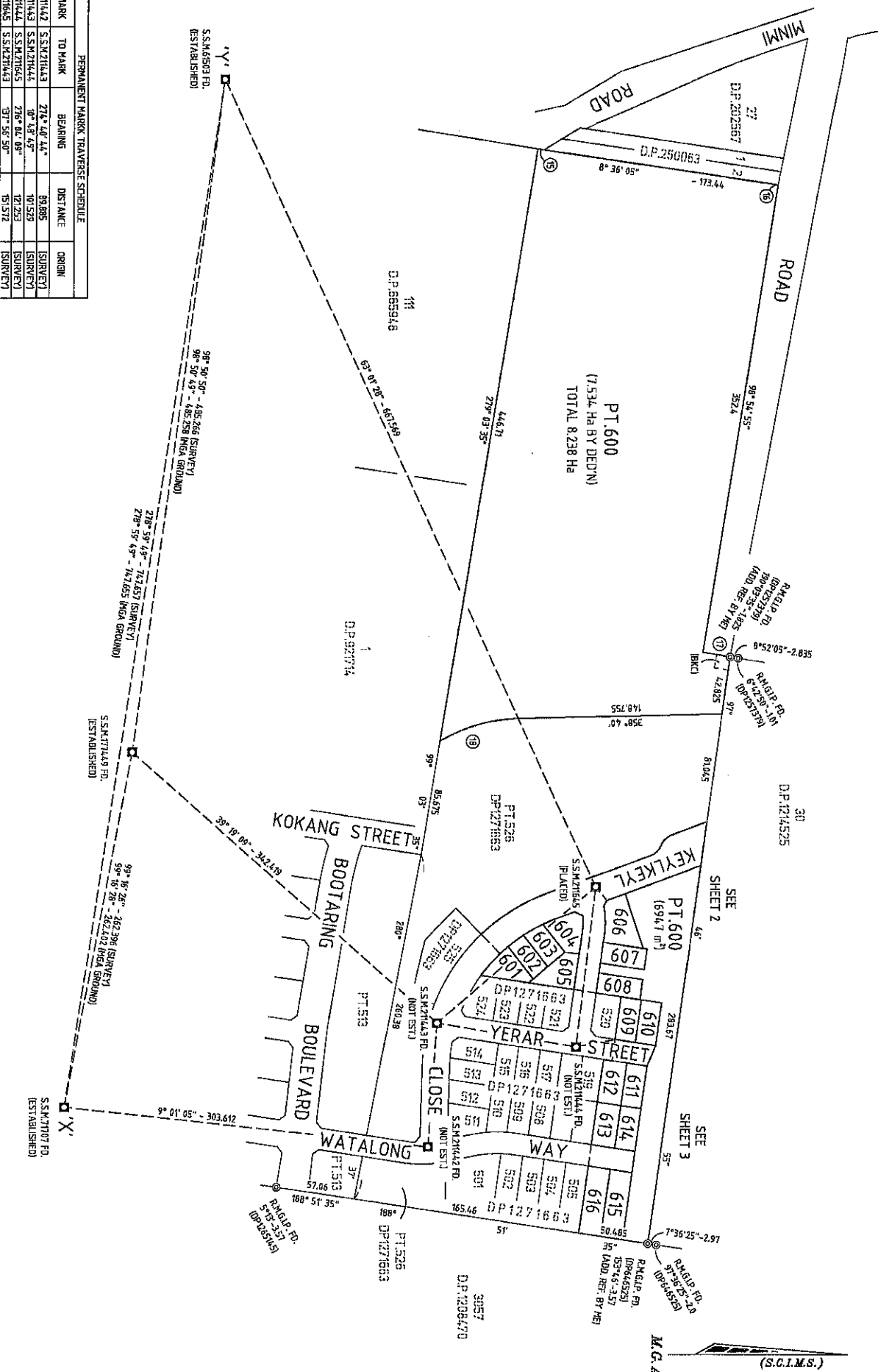

M.G.A. (S.C.I.M.S.)

NUMBER	BEARING	DISTANCE	ARC	RADIUS
1	37° 42'	56.65	57.25	14.8
2	316° 11' 45"	114.15	10.73	14.5
3	316° 12' 55"	114.25	11.16	14.5
5	88° 29' 20"	21.945	22.06	68.3
8	270° 59' 50"	72.8	12.31	52.5
10	156° 57' 20"	10.715	10.72	120
11	156° 20' 35"	16.545	16.56	120
12	143° 02' 45"	7.4	14.01	120
13	302° 42' 40"	20.205	20.215	120
14	310° 51' 15"	121.651	121.651	120

NUMBER	BEARING	DISTANCE
4	118° 20' 20"	4.505
6	259° 18' 15"	5.711
7	323° 16' 15"	5.8
9	206° 27' 20"	6.97
19	319° 23' 15"	4.345

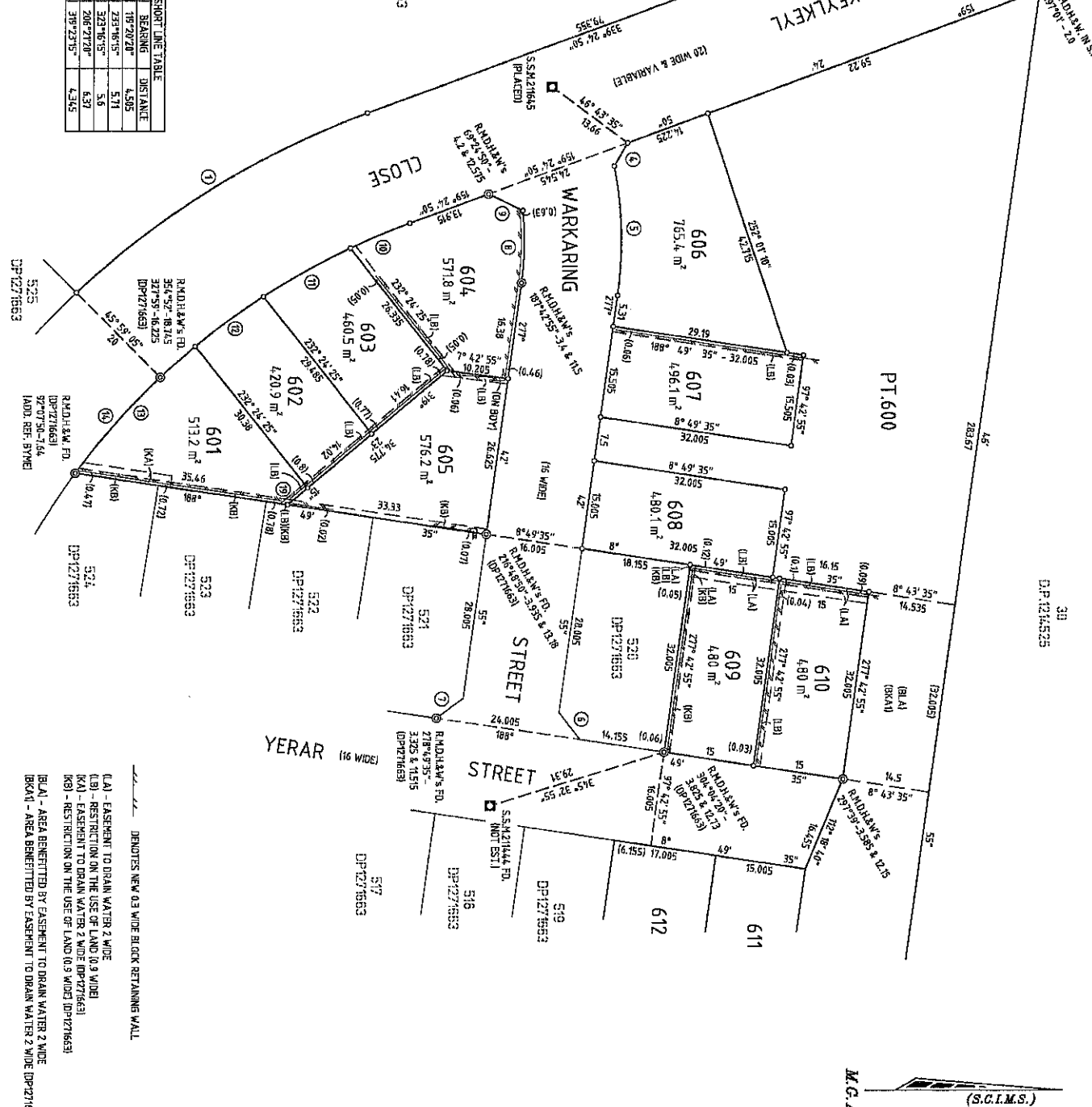

SURVEYOR
 Name: MITCHELL A. WARWICK
 Date: 6/02/2021
 Reference: 2002, 64, 72 (Exemption Policy 4)

PLAN OF SUBDIVISION OF LOT 500 DP 1271663

LGA
 Locality: LAKE MACQUARIE
 Reduction Ratio: 1:500
 Lengths are in metres.

REGISTERED
 13.4.2021

DP1272794

- DENOTES NEW 0.3 M WIDE BLOCK RETAINING WALL
- (LA1) - EASEMENT TO DRAIN WATER 2 WIDE
 - (LA2) - RESTRICTION ON THE USE OF LAND (0.9 WIDE)
 - (KA1) - EASEMENT TO DRAIN WATER 2 WIDE (DP1271663)
 - (KB1) - RESTRICTION ON THE USE OF LAND (0.9 WIDE) (DP1271663)
 - (BK1) - AREA BENEFITTED BY EASEMENT TO DRAIN WATER 2 WIDE (DP1271663)

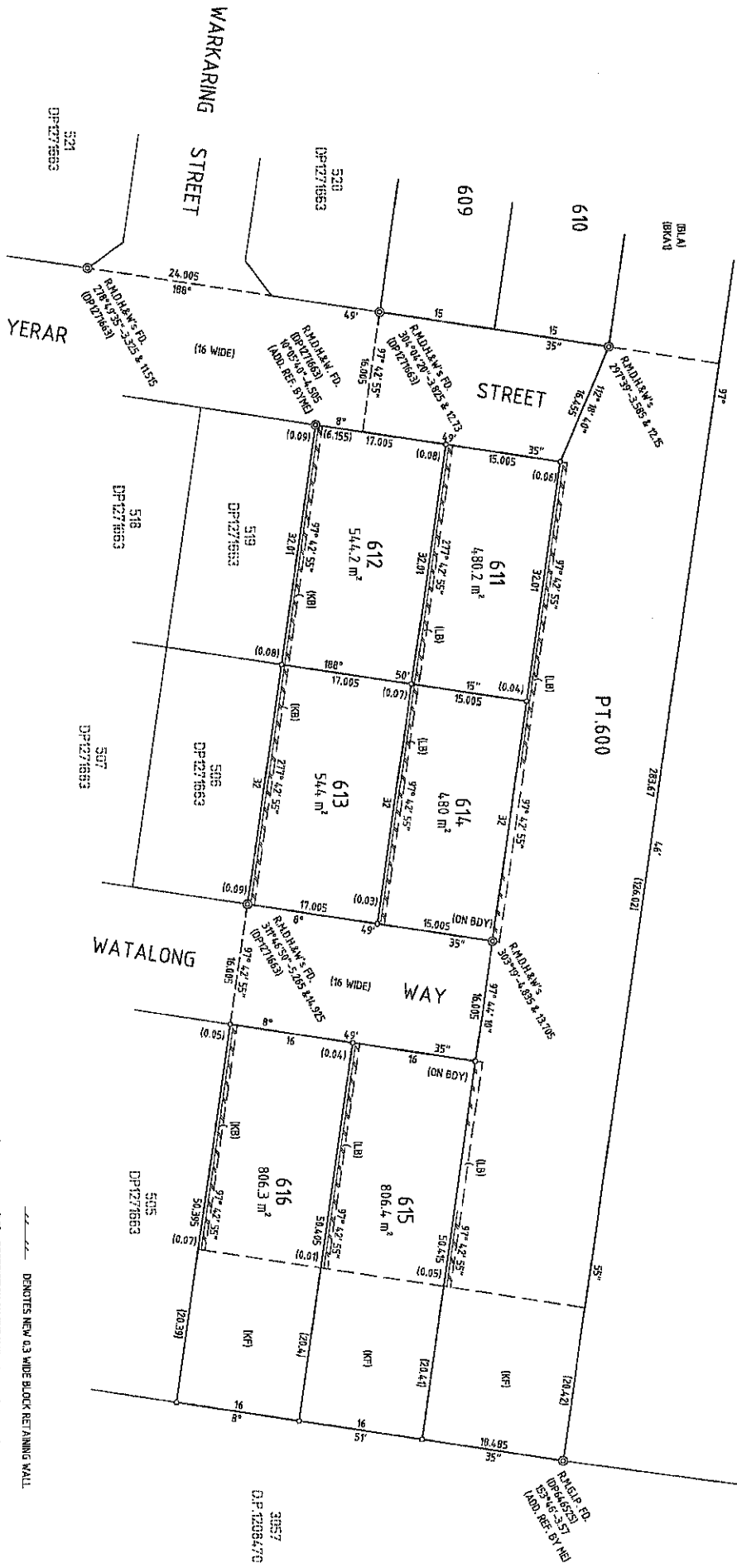

D.P. 1271663

M.G.A.

(S.C.I.M.S.)

SURVEYOR
 Name: MITCHELL A. WARKARING
 Date: 15/07/2021
 Reference: 20082_04_P2 (Exemption Policy 4)

PLAN OF SUBDIVISION OF LOT 500 D.P. 1271663

LGA: LAKE MACQUARIE
 Locality: EDGEWORTH
 Reduction Ratio: 1:500
 Lengths are in metres.

REGISTERED
 13.4.2021

DP1272794

--- DENOTES NEW 0.3 WIDE BLOCK RETAINING WALL
 (L.B) - RESTRICTION ON THE USE OF LAND (0.9 WIDE)
 (K9) - RESTRICTION ON THE USE OF LAND (0.9 WIDE) (DP1271663)
 (K9) - POSITIVE COVENANT (AP2) (DP1271663)
 (B.A) - AREA BENEFITED BY EASEMENT TO DRAIN WATER 2 WIDE
 (B.K) - AREA BENEFITED BY EASEMENT TO DRAIN WATER 2 WIDE (DP1271663)

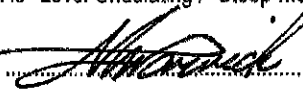
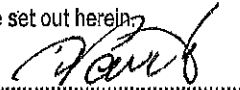
<p>PLAN FORM 6 (2017)</p>	<p>DEPOSITED PLAN ADMINISTRATION SHEET</p>	<p>Sheet 1 of 4 sheet(s)</p>
<p>Registered:  13.4.2021</p> <p>Title System: TORRENS</p>		<p>Office Use Only</p> <p style="font-size: 2em; text-align: center;">DP1272794</p>
<p>PLAN OF SUBDIVISION OF LOT 500 D.P.1271663</p>	<p>LGA: LAKE MACQUARIE Locality: EDGEWORTH Parish: TERALBA County: NORTHUMBERLAND</p>	
<p style="text-align: center;">Survey Certificate</p> <p>I, <u>MITCHELL A. WARWICK</u> of <u>Delfs Lascelles Pty Ltd, 260 Maitland Road Mayfield</u> a surveyor registered under the <i>Surveying and Spatial Information Act 2002</i>, certify that:</p> <p>*(a) The land shown in the plan was surveyed in accordance with the Surveying and Spatial Information Regulation 2017, is accurate and the survey was completed on, or</p> <p>*(b) The part of the land shown in the plan (*being*excluding **..... PART OF LOT 600.....) was surveyed in accordance with the <i>Surveying and Spatial Information Regulation 2017</i>, the part surveyed is accurate and the survey was completed on, <u>15/02/21</u>, the part not surveyed was compiled in accordance with that Regulation, or</p> <p>*(c) The land shown in this plan was compiled in accordance with the Surveying and Spatial Information Regulation 2017.</p> <p>Datum Line: 'X' - 'Y'..... Type: *Urban/*Rural- The terrain is *Level Undulating / *Steep Mountainous. -</p> <p>Signature:  Dated: <u>11.03.2021</u> Surveyor Identification No: 8821 Surveyor registered under the <i>Surveying and Spatial Information Act 2002</i></p> <p>* Strike through if inapplicable. ** Specify the land actually surveyed or specify any land shown in the plan that is not the subject of the survey.</p>	<p>Crown Lands NSW/Western Lands Office Approval</p> <p>I, (Authorised Officer) in approving this plan certify that all necessary approvals in regard to the allocation of the land shown herein have been given.</p> <p>Signature: Date: File Number: Office:</p>	
<p>Plans used in the preparation of survey/compilation.</p> <p>D.P.646525 D.P.1256145 D.P.1257379 D.P.1271663</p>	<p style="text-align: center;">Subdivision Certificate</p> <p>I, <u>DAVID WILLIAM TAVITT</u> *Authorised Person/*General Manager/*Accredited Certifier, certify that the provisions of section 6.15 of the <i>Environmental Planning and Assessment Act 1979</i> have been satisfied in relation to the proposed subdivision, new road or reserve set out herein.</p> <p>Signature:  Accreditation number: Consent Authority: <u>LAKE MACQUARIE CITY COUNCIL</u> Date of endorsement: <u>17 MARCH 2021</u> Subdivision Certificate number: <u>SC/15/2021</u> File number: <u>03/1479/2017/R</u></p> <p>* Strike through if inapplicable</p>	
<p>Surveyor's Reference: 20082_6A_P2 (Exemption Policy 4)</p>	<p>Statements of intention to dedicate public roads, create public reserves and drainage reserves, acquire/resume land.</p> <p style="text-align: center;">IT IS INTENDED TO DEDICATE THE EXTENSIONS OF KEYLKEYL CLOSE, YERAR STREET, WARKARING STREET AND WATALONG WAY TO THE PUBLIC AS PUBLIC ROAD</p> <p>Signatures, Seals and Section 88B Statements should appear on PLAN FORM 6A</p>	

PLAN FORM 6A (2017)	DEPOSITED PLAN ADMINISTRATION SHEET	Sheet 2 of 4 sheet(s)
----------------------------	--	-----------------------

Office Use Only Registered:  13.4.2021	Office Use Only <h1 style="text-align: center;">DP1272794</h1>
PLAN OF SUBDIVISION OF LOT 500 D.P.1271663	This sheet is for the provision of the following information as required: <ul style="list-style-type: none"> • A schedule of lots and addresses - See 60(c) <i>SSI Regulation 2017</i> • Statements of intention to create and release affecting interests in accordance with section 88B <i>Conveyancing Act 1919</i> • Signatures and seals - See 195D <i>Conveyancing Act 1919</i> • Any information which cannot fit in the appropriate panel of sheet 1 of the administration sheets.
Subdivision Certificate number : <i>SC/15/2021</i> Date of Endorsement : <i>17 March 2021</i>	

PURSUANT TO SECTION 88B OF THE CONVEYANCING ACT, 1919, AS AMENDED, IT IS INTENDED TO CREATE:-

1. EASEMENT TO DRAIN WATER 2 WIDE (LA)
2. RESTRICTION ON THE USE OF LAND (LB)
3. RESTRICTION ON THE USE OF LAND
4. POSITIVE COVENANT

LOT	STREET No.	STREET NAME	STREET TYPE	LOCALITY
600	100	MINMI	ROAD	EDGEWORTH
601	12	KEYLKEYL	CLOSE	EDGEWORTH
602	14	KEYLKEYL	CLOSE	EDGEWORTH
603	16	KEYLKEYL	CLOSE	EDGEWORTH
604	18	KEYLKEYL	CLOSE	EDGEWORTH
605	3	WARKARING	STREET	EDGEWORTH
606	20	KEYLKEYL	CLOSE	EDGEWORTH
607	10	WARKARING	STREET	EDGEWORTH
608	4	WARKARING	STREET	EDGEWORTH
609	11	YERAR	STREET	EDGEWORTH
610	13	YERAR	STREET	EDGEWORTH
611	16	YERAR	STREET	EDGEWORTH
612	14	YERAR	STREET	EDGEWORTH
613	37	WATALONG	WAY	EDGEWORTH
614	39	WATALONG	WAY	EDGEWORTH
615	42	WATALONG	WAY	EDGEWORTH
616	40	WATALONG	WAY	EDGEWORTH

If space is insufficient use additional annexure sheet

Surveyor's Reference: 20082_6A_P2 (Exemption Policy 4)

PLAN FORM 6A (2017)	DEPOSITED PLAN ADMINISTRATION SHEET	Sheet 3 of 4 sheet(s)
---------------------	--	-----------------------

Registered:  13.4.2021 PLAN OF SUBDIVISION OF LOT 500 D.P.1271663	Office Use Only <h1 style="margin: 0;">DP1272794</h1> Office Use Only
Subdivision Certificate number : <u>SC/15/2021</u> Date of Endorsement : <u>17 MARCH 2021</u>	This sheet is for the provision of the following information as required: <ul style="list-style-type: none"> • A schedule of lots and addresses - See 60(c) SSI Regulation 2017 • Statements of intention to create and release affecting interests in accordance with section 88B Conveyancing Act 1919 • Signatures and seals - See 195D Conveyancing Act 1919 • Any information which cannot fit in the appropriate panel of sheet 1 of the administration sheets.

EXECUTED BY THE ATTORNEY FOR AND BEHALF OF:

Registered Proprietor Name: ENID KATHLEEN FISHER

Signature of Attorney: 

Name of Attorney: BRIAN FISHER

Power of Attorney: Book: 4753 Number: 732
 Registered: 12 December 2018

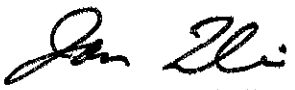
Signature of Witness: 

Name of Witness: JON HINES

Address of Witness: 1 GARRAWILLA CRES
DUDLEY
NSW 2290

If space is insufficient use additional annexure sheet

PLAN FORM 6A (2017)	DEPOSITED PLAN ADMINISTRATION SHEET	Sheet 4 of 4 sheet(s)
---------------------	-------------------------------------	-----------------------

Registered:  13.4.2021 PLAN OF SUBDIVISION OF LOT 500 D.P.1271663 Subdivision Certificate number : <i>SC/15/2021</i> Date of Endorsement : <i>17 March 2021</i>	Office Use Only <div style="text-align: center; font-size: 2em; font-weight: bold;">DP1272794</div> Office Use Only This sheet is for the provision of the following information as required: <ul style="list-style-type: none"> • A schedule of lots and addresses - See 80(c) SSI Regulation 2017 • Statements of intention to create and release affecting interests in accordance with section 88B Conveyancing Act 1919 • Signatures and seals - See 195D Conveyancing Act 1919 • Any information which cannot fit in the appropriate panel of sheet 1 of the administration sheets.
--	---

EXECUTED BY THE ATTORNEY FOR AND BEHALF OF:

Registered Proprietor Name: NORMAN LESLIE LYONS

Signature of Attorney: 

Name of Attorney: BRIAN FISHER

Power of Attorney: Book: 4774 Number: 632
Registered: 1 June 2020

Signature of Witness: 

Name of Witness: Jon Mines

Address of Witness: 1 CARRAWILLA CR
DUDLEY
NSW 2290

If space is insufficient use additional annexure sheet

INSTRUMENT SETTING OUT TERMS OF EASEMENTS OR PROFITS A PRENDRE INTENDED TO BE CREATED OR RELEASED AND OF RESTRICTIONS ON USE OF LAND OR POSITIVE COVENANTS INTENDED TO BE CREATED PURSUANT TO 88B OF THE CONVEYANCING ACT 1919.

(Sheet 1 of 8)

PLAN: DP1272794

Plan of Subdivision of Lot 500 D.P.1271663
 Subdivision Certificate No. *SC/15/2021*
 Dated: *17 MARCH 2021*

Full Name and Address of the Registered Proprietor of the Land

Enid Kathleen Fisher &
 Norman Leslie Lyons

Address: 100 Minmi Road,
 Edgeworth NSW 2285

Part 1 (Creation)

Number of item shown in the intention panel on the Plan	Identity of easement profit a prendre, restriction or positive covenant to be created and referred to in the Plan	Burdened lot(s) or parcel(s)	Benefited lot(s) road(s), bodies or Prescribed Authorities:
1	Easement to Drain Water 2 Wide (LA)	609 610	610, That part of 600 designated (BLA) on the plan That part of 600 designated (BLA) on the plan
2	Restriction on the Use of Land (LB)	Part of 600 Part of 601 Part of 602 Part of 603 Part of 604 Part of 605 Part of 607 Part of 609 Part of 610 Part of 611 Part of 614 Part of 615	Lake Macquarie City Council Lake Macquarie City Council Lake Macquarie City Council Lake Macquarie City Council Lake Macquarie City Council Lake Macquarie City Council Lake Macquarie City Council Lake Macquarie City Council Lake Macquarie City Council Lake Macquarie City Council Lake Macquarie City Council Lake Macquarie City Council
3	Restriction on the Use of Land	601-616 inclusive	Every other lot except 600
4	Positive Covenant	602	Lake Macquarie City Council

INSTRUMENT SETTING OUT TERMS OF EASEMENTS OR PROFITS A PRENDRE INTENDED TO BE CREATED OR RELEASED AND OF RESTRICTIONS ON USE OF LAND OR POSITIVE COVENANTS INTENDED TO BE CREATED PURSUANT TO 88B OF THE CONVEYANCING ACT 1919.

(Sheet 2 of 8)

PLAN: **DP1272794**

Plan of Subdivision of Lot 500 D.P.1271663
Subdivision Certificate No. *SC/15/2021*
Dated: *19 MARCH 2021*

Part 2 (Terms)

**TERMS OF EASEMENT, PROFIT A PRENDRE, RESTRICTION, OR POSITIVE COVENANT NUMBERED 2
IN THE PLAN:**

No structure shall be constructed or allowed to remain erected within the area described in the plan provided however this restriction shall:

- a) Not apply to retaining walls constructed with the consent of Lake Macquarie Council; and
- b) This restriction does not apply to overhangs, such as eaves that are located a minimum of 2.8 metres above ground level.

**TERMS OF EASEMENT, PROFIT A PRENDRE, RESTRICTION, OR POSITIVE COVENANT NUMBERED 3
IN THE PLAN:**

- (a) No single level building or buildings, shall be erected on any lot burdened other than with external walls of brick, and/or brick veneer and/or granosited Harditex provided that the proportion of brick and/or brick veneer and/or granosited Harditex shall not be less than 70% of the total area of the external walls (excluding window and door areas). No double level building or buildings, shall be erected on any lot burdened other than with external walls of brick, and/or brick veneer and/or granosited Harditex which shall not be less than 50% of the total area of the external walls (excluding window and door areas).
- (b) No main buildings shall be erected or permitted to remain erected on any lot burdened, having a total internal floor area of less than 140 square metres exclusive of car accommodation, external landings and patios.
- (c) No existing dwelling house shall be partly or wholly moved to, placed upon, re-erected upon, reconstructed on or permitted to remain on any lot burdened.
- (d) No noxious, noisesome or offensive occupation, trade, business, manufacture or home industry shall be conducted or carried out on any lot burdened.
- (e) No fence shall be erected on any lot burdened to divide it from any adjoining land owned by Enid Fisher and Norman Lyons without the prior written consent of Enid Fisher and Norman Lyons their successors or assigns other than purchasers on sale, but such consent shall not be withheld if such fence is erected without expense to McCloy Edgeworth Pty Ltd its successors or assigns and is double lapped and capped timber fence or Colorbond metal fence finished in Woodland Grey Colorbond colour. In favour of any person dealing with the transferees of Enid Fisher and Norman Lyons their successors or assigns such consent shall be deemed to have been given in respect of every such fence for the time being erected. This covenant in regard to fencing shall be binding on the registered proprietor of any lot burdened, his executors,

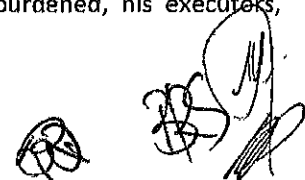

INSTRUMENT SETTING OUT TERMS OF EASEMENTS OR PROFITS A PRENDRE INTENDED TO BE CREATED OR RELEASED AND OF RESTRICTIONS ON USE OF LAND OR POSITIVE COVENANTS INTENDED TO BE CREATED PURSUANT TO 88B OF THE CONVEYANCING ACT 1919.

(Sheet 3 of 8)

PLAN: DP1272794

Plan of Subdivision of Lot 500 D.P.1271663
Subdivision Certificate No. *SC/15/2021*
Dated: *17 MARCH 2021*

- administrators and assigns only during the ownership of the said adjoining land by Enid Fisher and Norman Lyons and their successors or assigns other than purchasers on sale.
- (f) No fence shall be erected or be permitted to remain erected on any Lot burdened closer to any street than the house building line required by the Lake Macquarie City Council, except for a corner lot where one fence can be erected on the boundary but must be setback at least 9m from the front boundary.
 - (g) No building shall be erected or permitted to remain erected on any Lot burdened having a roof of other than tiles, slate, shingles or Colorbond non-flat metal material and of a natural earth tone.
 - (h) No building shall be erected, or be permitted to remain erected, or occupied by any person, corporation Government or semi-government instrumentality for the purpose of public housing.
 - (i) No building shall be erected or be permitted to remain erected on any Lot burdened with a solar hot water service unless the storage tank is located within the building or at the rear of the building at ground level.
 - (j)
 - (i) Subject to sub-clauses (ii) and (iii) noted below, not more than one residence shall be erected or be permitted to remain erected on any Lot except for the incorporation in the main building of a granny flat in accordance with the relevant local Council provisions.
 - (ii) No two residences shall be erected or be permitted to remain on any corner lot unless one residence faces one street and the other residence faces the other street.
 - (k) No advertising or hoarding sign including any "For Sale" sign shall be displayed or erected on any lot burdened for a period of one (1) year from the date of transfer by Enid Fisher and Norman Lyons without the prior written consent of McCloy Edgeworth Pty Ltd.
 - (l) With the exception of vehicles used in connection with the erection of a dwelling on any lot burdened no motor truck, lorry or semi-trailer with a load capacity exceeding 2.5 tonnes shall be parked or permitted to remain on any lot burdened.
 - (m) No mobile home or temporary or permanent moveable improvements including a tent, shack, camper or caravan shall be moved to, placed upon, re-erected upon, reconstructed on or permitted to remain on, or used for residential purposes on any lot burdened.
 - (n) No fence shall be erected or be permitted to remain erected on any lot burdened other than doubled lapped and capped timber fence or Colorbond metal fence finished in Woodland Grey Colorbond Colour except for corner lots where one street boundary fence must be constructed

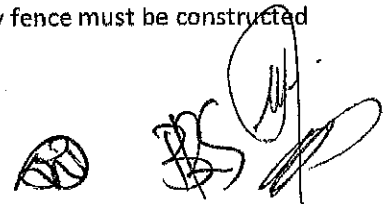

INSTRUMENT SETTING OUT TERMS OF EASEMENTS OR PROFITS A PRENDRE INTENDED TO BE CREATED OR RELEASED AND OF RESTRICTIONS ON USE OF LAND OR POSITIVE COVENANTS INTENDED TO BE CREATED PURSUANT TO 88B OF THE CONVEYANCING ACT 1919.

(Sheet 4 of 8)

PLAN: DP1272794

Plan of Subdivision of Lot 500 D.P.1271663
Subdivision Certificate No. *SC/15/2021*
Dated: *17 March 2021*

of timber or aluminium pool fence or slat fence and both finished in Woodland Grey Colourbond colour.

TERMS OF EASEMENT, PROFIT A PRENDRE, RESTRICTION, OR POSITIVE COVENANT NUMBERED 4 IN THE PLAN:

Dwellings to be constructed on the lot burdened must be designed and constructed to comply with the building envelope plan(s) prepared by:

- Manns Troup prepared on 2/09/2019, project title 'Solar Access Diagrams Sub-Division off Transfield Avenue, Edgeworth' Job Number 214, Drawing set SK01 & SK07, issue 01.

The terms of this positive covenant shall cease to operate once an Occupation Certificate has been issued for the dwelling constructed on the burdened lot.

NAME OF PERSON OR AUTHORITY EMPOWERED TO RELEASE, VARY OR MODIFY RESTRICTION, EASEMENT OR POSITIVE COVENANT NUMBERED 1, 2 & 4 IN THE PLAN.

Lake Macquarie City Council

NAME OF PERSON OR AUTHORITY EMPOWERED TO RELEASE, VARY OR MODIFY RESTRICTION, EASEMENT OR POSITIVE COVENANT NUMBERED 3 IN THE PLAN.

McCloy Edgeworth Pty Ltd, during the period ending 3 years from the date of registration of this plan, thereafter the proprietor of the lots in the plan having common boundaries with the proprietor of the lot seeking to release, vary or modify the restriction.

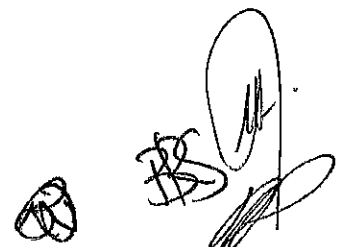

INSTRUMENT SETTING OUT TERMS OF EASEMENTS OR PROFITS A PRENDRE INTENDED TO BE
CREATED OR RELEASED AND OF RESTRICTIONS ON USE OF LAND OR POSITIVE COVENANTS
INTENDED TO BE CREATED PURSUANT TO 88B OF THE CONVEYANCING ACT 1919.

(Sheet 5 of 8)

PLAN: **DP1272794**

Plan of Subdivision of Lot 500 D.P.1271663
Subdivision Certificate No. SC/15/2021
Dated: 17 MARCH 2021

EXECUTED BY THE ATTORNEY FOR AND ON BEHALF OF:

Registered Proprietor Name: ENID KATHLEEN FISHER

Signature of Attorney:

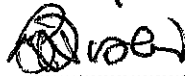

Name of Attorney:

BRIAN FISHER

Power of Attorney:

Book: 4753 Number: 732
Registered: 12 December 2018

Signature of Witness:

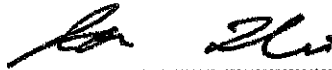

Name of Witness:

JON HINES

Address of Witness:

1 GARRAWILLA CR

DUDLEY

NSW 2290



INSTRUMENT SETTING OUT TERMS OF EASEMENTS OR PROFITS A PRENDRE INTENDED TO BE
CREATED OR RELEASED AND OF RESTRICTIONS ON USE OF LAND OR POSITIVE COVENANTS
INTENDED TO BE CREATED PURSUANT TO 88B OF THE CONVEYANCING ACT 1919.

(Sheet 6 of 8)

PLAN: **DP1272794**

Plan of Subdivision of Lot 500 D.P.1271663
Subdivision Certificate No. SC/15/2021
Dated: 17 MARCH 2021

EXECUTED BY THE ATTORNEY FOR AND ON BEHALF OF:

Registered Proprietor Name: **NORMAN LESLIE LYONS**

Signature of Attorney:



.....
BRIAN FISHER
.....

Name of Attorney:

Power of Attorney:

Book: 4774 Number: 632
Registered: 1 June 2020

Signature of Witness:

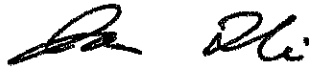

Name of Witness:

.....
SON HINES
.....

Address of Witness:

.....
1 CIARRANILLA CR
.....
DUDLEY
.....
NSW 2290
.....

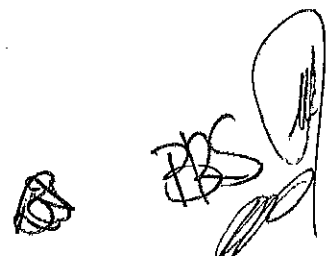

INSTRUMENT SETTING OUT TERMS OF EASEMENTS OR PROFITS A PRENDRE INTENDED TO BE
CREATED OR RELEASED AND OF RESTRICTIONS ON USE OF LAND OR POSITIVE COVENANTS
INTENDED TO BE CREATED PURSUANT TO 88B OF THE CONVEYANCING ACT 1919.

(Sheet 7 of 8)

PLAN: **DP1272794**

Plan of Subdivision of Lot 500 D.P.1271663
Subdivision Certificate No. *SC/15/2021*
Dated: *17 MARCH 2021*

EXECUTED BY:

MCCLOY EDGEWORTH PTY LTD
(ACN 616 353 845) in accordance with
section 127 of the Corporations Act 2001
(Cth) by authority of its directors:



BRIAN SWAINE
Director



INSTRUMENT SETTING OUT TERMS OF EASEMENTS OR PROFITS A PRENDRE INTENDED TO BE
CREATED OR RELEASED AND OF RESTRICTIONS ON USE OF LAND OR POSITIVE COVENANTS
INTENDED TO BE CREATED PURSUANT TO 88B OF THE CONVEYANCING ACT 1919.

(Sheet 8 of 8)

PLAN: **DP1272794**

Plan of Subdivision of Lot 500 D.P.1271663
Subdivision Certificate No. *SC/15/2021*
Dated: *17 MARCH 2021*

EXECUTED BY:

LAKE MACQUARIE CITY COUNCIL)
by its authorised delegate pursuant)
to s.377 Local Government Act 1993)

I certify that I am an eligible witness
and that the delegate signed in my
presence

.....
Signature of Authorised Officer

.....
Signature of Witness

DAVID WILLIAM RAJU
.....
Name of Authorised Officer (BLOCK LETTERS)

RENEE MICHELLE MANION
.....
Name of Witness (BLOCK LETTERS)

38 WHITEHAVEN DRIVE
LAKELANDS NSW 2282

.....
Address of Witness (BLOCK LETTERS)

REGISTERED  13.4.2021

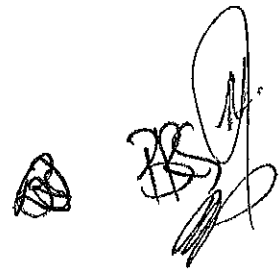



INFOTRACK PTY LTD
DX 578
SYDNEY

Our Ref:151928
Your Ref:
21009:145746
ABN 81 065 027 868

5 July 2022

**PLANNING CERTIFICATE UNDER THE
ENVIRONMENTAL PLANNING AND ASSESSMENT ACT, 1979**

Fee Paid: 53.00
Receipt No: 12208969
Receipt Date: 4 July 2022

DESCRIPTION OF LAND

Address: 10 Warkaring Street, EDGEWORTH NSW 2285
Lot Details: Lot 607 DP 1272794
Parish: Teralba
County: Northumberland

For: MORVEN CAMERON
GENERAL MANAGER

A handwritten signature in black ink, appearing to read "J. Hayes".

ADVICE PROVIDED IN ACCORDANCE WITH SUBSECTION (2)

1 Names of Relevant Planning Instruments and Development Control Plans

- (1) The name of each environmental planning instrument that applies to the carrying out of development on the land.

Lake Macquarie Local Environmental Plan 2014

State Environmental Planning Policy (Biodiversity and Conservation) 2021 -
Chapter 4 Koala habitat protection 2021

State Environmental Planning Policy (Biodiversity and Conservation) 2021 -
Chapter 6 Bushland in urban areas

State Environmental Planning Policy (Biodiversity and Conservation) 2021 -
Chapter 7 Canal estate development

State Environmental Planning Policy (Building Sustainability Index: BASIX) 2004

State Environmental Planning Policy (Exempt and Complying Development Codes)
2008

State Environmental Planning Policy (Housing) 2021

State Environmental Planning Policy (Industry and Employment) 2021 –
Chapter 3 Advertising and signage

State Environmental Planning Policy (Planning Systems) 2021 –
Chapter 2 State and regional development

State Environmental Planning Policy (Planning Systems) 2021 –
Chapter 4 Concurrences and consents

State Environmental Planning Policy (Precincts—Central River City) 2021 –
Chapter 2 State significant precincts

State Environmental Planning Policy (Precincts-Eastern Harbour City) 2021 –
Chapter 2 State significant precincts

State Environmental Planning Policy (Precincts-Regional) 2021
Chapter 2 State significant precincts

State Environmental Planning Policy (Precincts—Western Parkland City) 2021 –
Chapter 2 State significant precincts

State Environmental Planning Policy (Primary Production) 2021 –
Chapter 2 Primary production and rural development

State Environmental Planning Policy (Resilience and Hazards) 2021 –
Chapter 3 Hazardous and offensive development
State Environmental Planning Policy (Resilience and Hazards) 2021 –
Chapter 4 Remediation of land
State Environmental Planning Policy (Resources and Energy) 2021 –
Chapter 2 Mining, petroleum production and extractive industries
State Environmental Planning Policy (Transport and Infrastructure) 2021 –
Chapter 2 Infrastructure
State Environmental Planning Policy (Transport and Infrastructure) 2021 –
Chapter 3 Educational establishments and child care facilities
State Environmental Planning Policy No. 65 – Design Quality of Residential
Apartment Development

- (2) The name of each proposed environmental planning instrument that will apply to the carrying out of development on the land and that is or has been the subject of community consultation or on public exhibition under the Act (unless the Secretary has notified the council that the making of the proposed instrument has been deferred indefinitely or has not been approved).

Nil

- (3) The name of each development control plan that applies to the carrying out of development on the land.

Lake Macquarie Development Control Plan 2014

- (4) In this clause, proposed environmental planning instrument includes a planning proposal for a Local Environmental Plan or a Draft environmental planning instrument.

2 Zoning and land use under relevant Local Environmental Plans

- (1) The following answers (a) to (h) relate to the instrument (see 1(1) above).

- (a) (i) The identity of the zone applying to the land.

R2 Low Density Residential

under Lake Macquarie Local Environmental Plan 2014

- (ii) The purposes for which the Instrument provides that development may be carried out within the zone without the need for development consent.

Exempt development as provided in Schedule 2; Home-based child care;
Home occupations

- (iii) The purposes for which the Instrument provides that development may not be carried out within the zone except with development consent.

Bed and breakfast accommodation; Boarding houses; Boat sheds; Building identification signs; Business identification signs; Centre-based child care facilities; Community facilities; Dual occupancies; Dwelling houses; Emergency services facilities; Environmental facilities; Environmental protection works; Exhibition homes; Exhibition villages; Flood mitigation works; Group homes; Health consulting rooms; Home businesses; Home industries; Hostels; Kiosks; Neighbourhood shops; Oyster aquaculture; Places of public worship; Pond-based aquaculture; Recreation areas; Respite day care centres; Roads; Secondary dwellings; Semi-detached dwellings; Seniors housing; Sewage reticulation systems; Sewage treatment plants; Shop top housing; Tank-based aquaculture; Water recreation structures; Water recycling facilities; Water supply systems

- (iv) The purposes for which the Instrument provides that development is prohibited within the zone.

Any other development not specified in item (ii) or (iii)

NOTE: The advice in sections (a) above relates only to restrictions that apply by virtue of the zones indicated. The Lake Macquarie LEP 2014 includes additional provisions that require development consent for particular types of development, or in particular circumstances, irrespective of zoning.

NOTE: The Department of Planning and Environment is currently exhibiting the translation of existing Business and Industrial zones into the new Employment zones. To view the detail and make a submission please visit the department's [Planning Portal](#).

- (b) Whether any development standards applying to the land fix minimum land dimensions for the erection of a dwelling-house on the land and, if so, the minimum land dimensions so fixed.

There are no development standards applying to the land that fix minimum land dimensions for the erection of a dwelling house.

- (c) Whether the land includes or comprises critical habitat.

No

- (d) Whether the land is in a conservation area (however described).

No

- (e) Whether an item of environmental heritage (however described) is situated on the land.

Local Environmental Plan 2014 Schedule 5 Part 1 Heritage Items

There are no items listed for this land under Local Environmental Plan 2014 Schedule 5 Part 1 Heritage items.

Local Environmental Plan 2014 Schedule 5 Part 2 Heritage conservation areas

There are no items listed for this land under Local Environmental Plan 2014 Schedule 5 Part 2 Heritage conservation areas.

Local Environmental Plan 2014 Schedule 5 Part 3 Archaeological sites

There are no items listed for this land under Local Environmental Plan 2014 Schedule 5 Part 3 Archaeological sites.

Local Environmental Plan 2014 Schedule 5 Part 4 Landscape Items

There are no items listed for this land under Local Environmental Plan 2014 Schedule 5 Part 4 Landscape items.

Local Environmental Plan 2004 Schedule 4 Part 1 Heritage Items

There are no heritage items listed for this land within Local Environmental Plan 2004 Schedule 4 Part 1.

Local Environmental Plan 2004 Part 11 Clause 150 Environmental Heritage

There are no heritage items listed for this land within Local Environmental Plan 2004 Part 11 Clause 150 – South Wallarah Peninsula.

NOTE: An item of environmental heritage, namely Aboriginal heritage, listed within the Aboriginal Heritage Information Management System (AHIMS), may affect the land. Aboriginal objects are protected under the National Parks and Wildlife Act 1974. If Aboriginal objects are found during development, works are to stop and the Office of Environment and Heritage (OEH) contacted immediately. For further information and to access the AHIMS registrar, refer to <http://www.environment.nsw.gov.au>

- (2) The following answers relate to the Draft Instrument (see 1(2) above).
- (a) Nil

NOTE: The advice in section (a) above relates only to restrictions that apply by virtue of the zones indicated. The Draft instrument may include additional provisions that require development consent for particular types of development, or in particular circumstances, irrespective of zoning.

- (b) Whether any development standards applying to the land fix minimum land dimensions

for the erection of a dwelling-house on the land and, if so, the minimum land dimensions so fixed.

There are no development standards applying to the land that fix minimum land dimensions for the erection of a dwelling house.

- (c) Whether the land includes or comprises critical habitat.

No

- (d) Whether the land is in a conservation area (however described).

No

- (e) Whether an item of environmental heritage (however described) is situated on the land.

No

3 Complying development

The extent to which the land is land on which complying development may be carried out under each of the codes for complying development because of the provisions of clauses 1.17A (1) (c) to (e), (2), (3) and (4), and 1.18 (1) (c3) and 1.19 of *State Environmental Planning Policy (Exempt and Complying Development Codes) 2008*.

Housing Code

Note: If a lot is not specifically listed in this section then, complying development under this Code **MAY** be carried out on any part of that lot.

Lot 607 DP 1272794

Complying development under the Housing Code **MAY NOT** be carried out on any part of the lot because the lot is affected by specific land exemptions.

Note: If the lot is only affected by the "heritage conservation area" exemption, then complying development under the Housing Code **MAY** be carried out on the lot if the development is a detached outbuilding or swimming pool.

The lot is affected by the following specific land exemptions:

The land is excluded land being land identified by an environmental planning instrument as being environmentally sensitive or within an ecologically sensitive area.

Low Rise Housing Diversity Code

Note: If a lot is not specifically listed in this section then, complying development under this Code **MAY** be carried out on any part of that lot.

Lot 607 DP 1272794

Complying development under the Low Rise Housing Diversity Code **MAY NOT** be carried out on any part of the lot because the lot is affected by specific land exemptions.

Note: If the lot is only affected by the "heritage conservation area" exemption, then complying development under the Low Rise Housing Diversity Code **MAY** be carried out on the lot if the development is a detached outbuilding or swimming pool.

The lot is affected by the following specific land exemptions:

The land is excluded land being land identified by an environmental planning instrument as being environmentally sensitive or within an ecologically sensitive area.

Housing Alterations Code

Note: If a lot is not specifically listed in this section then, complying development under this Code **MAY** be carried out on any part of that lot.

Commercial and Industrial Alterations Code

Note: If a lot is not specifically listed in this section then, complying development under this Code **MAY** be carried out on any part of that lot.

Commercial and Industrial (New Buildings and Additions) Code

Note: If a lot is not specifically listed in this section then, complying development under this Code **MAY** be carried out on any part of that lot.

Lot 607 DP 1272794

Complying development under the Commercial and Industrial (New Buildings and Additions) Code **MAY NOT** be carried out on any part of the lot because the lot is affected by specific land exemptions.

The lot is affected by the following specific land exemptions:

The land is excluded land being land identified by an environmental planning instrument as being environmentally sensitive or within an ecologically sensitive area.

Subdivisions Code

Note: If a lot is not specifically listed in this section then, complying development under

this Code **MAY** be carried out on any part of that lot.

Rural Housing Code

Note: If a lot is not specifically listed in this section then, complying development under this Code **MAY** be carried out on any part of that lot.

Lot 607 DP 1272794

Complying development under the Rural Housing Code **MAY NOT** be carried out on any part of the lot because the lot is affected by specific land exemptions.

Note: If the lot is only affected by the "heritage conservation area" exemption, then complying development under the Rural Housing Code **MAY** be carried out on the lot if the development is a detached outbuilding or swimming pool.

The lot is affected by the following specific land exemptions:

The land is excluded land being land identified by an environmental planning instrument as being environmentally sensitive or within an ecologically sensitive area.

Greenfield Housing Code

Note: If a lot is not specifically listed in this section then, complying development under this Code **MAY** be carried out on any part of that lot.

Lot 607 DP 1272794

Complying development under the Greenfield Housing Code **MAY NOT** be carried out on any part of the lot because the lot is affected by specific land exemptions.

Note: If the lot is only affected by the "heritage conservation area" exemption, then complying development under the Greenfield Housing Code **MAY** be carried out on the lot if the development is a detached outbuilding or swimming pool.

The lot is affected by the following specific land exemptions:

The land is excluded land being land identified by an environmental planning instrument as being environmentally sensitive or within an ecologically sensitive area.

General Development Code

Note: If a lot is not specifically listed in this section then, complying development under this Code **MAY** be carried out on any part of that lot.

Demolition Code

Note: If a lot is not specifically listed in this section then, complying development under this Code **MAY** be carried out on any part of that lot.

Fire Safety Code

Note: If a lot is not specifically listed in this section then, complying development under this Code **MAY** be carried out on any part of that lot.

Container Recycling Facilities Code

Note: If a lot is not specifically listed in this section then, complying development under this Code **MAY** be carried out on any part of that lot.

4 Coastal Protection

(Repealed 3 April 2018)

4A Information relating to beaches and coasts

(Repealed 3 April 2018)

4B Annual charges under Local Government Act 1993 for coastal protection services that relate to existing coastal protection works

Whether the owner (or any previous owner) of the land has consented in writing to the land being subject to annual charges under section 496B of the Local Government Act 1993 for coastal protection services that relate to existing coastal protection works (within the meaning of section 553B of that Act).

Nil

NOTE: "Existing coastal protection works" are works to reduce the impact of coastal hazards on land (such as seawalls, revetments, groynes and beach nourishment) that existed before the commencement of section 553B of the Local Government Act 1993.

5 Mine subsidence

Whether or not the land is proclaimed to be a mine subsidence district within the meaning of section 20 of the Coal Mine Subsidence Compensation Act 2017.

The land IS WITHIN a declared Mine Subsidence District under section 20 of the *Coal Mine Subsidence Compensation Act 2017*. Development in a Mine Subsidence District requires approval from Subsidence Advisory NSW. Subsidence Advisory NSW provides compensation to property owners for mine subsidence damage. To be eligible for compensation, development must be constructed in accordance with Subsidence Advisory NSW approval. Subsidence Advisory NSW has set surface development guidelines for properties in Mine Subsidence Districts that specify building requirements to help prevent potential damage from coal mine subsidence.

NOTE: The advice in section (5) above relates only to a Mine Subsidence District. Further information relating to underground mining which may occur outside Mine Subsidence Districts should be sought. Underground mining information can be found on the Subsidence Advisory NSW website.

6 Road widening and road realignment

Whether the land is affected by any road widening or realignment under:

(a) Division 2 of Part 3 of the Roads Act 1993.

No

(b) any environmental planning instrument.

No

(c) any resolution of the Council.

No, other road widening proposals may affect this land and if so, will be noted on the Section 10.7 Subsection (5) certificate.

7 Council and other public authority policies on hazard risk restrictions

Whether or not the land is affected by a policy:

(i) adopted by the Council, or

(ii) adopted by any other public authority and notified to the Council for the express purpose of its adoption by that authority being referred to in planning certificates issued by the Council,

that restricts the development of the land because of the likelihood of:

(a) land slip or subsidence

Yes

Relevant sections of Lake Macquarie Development Control Plan 2014 and Lake Macquarie Development Control Plan No.1 apply when development is

proposed on land covered by Council's geotechnical areas map. The map is available for viewing at the Council. If you require any further clarification on the policy and how it may affect any possible development contact the Council on 02 4921 0333.

(b) bushfire

Yes

(c) tidal inundation

No

(d) acid sulfate soils

Yes

Relevant sections of Lake Macquarie Development Control Plan 2014 and Lake Macquarie Development Control Plan No.1 apply when development is proposed on land covered by the Acid Sulfate Soils Map. If you require any further clarification on the policy and how it may affect any possible development contact the Council on 02 4921 0333.

(e) contaminated or potentially contaminated land

Yes

Council has adopted a policy that may restrict the development of Contaminated or Potentially Contaminated land. This policy is implemented when zoning, development, or land use changes are proposed. Council does not hold sufficient information about previous use of the land to determine whether the land is contaminated. Consideration of Council's adopted Policy located in the applicable DCP noted in Clause 1(3) above, and the application of provisions under relevant State legislation is recommended.

(f) any other risk (other than flooding).

No

NOTE: The absence of a council policy restricting development of the land by reason of a particular natural hazard does not mean that the risk from that hazard is non-existent.

7A Flood related development controls information

(1) If the land or part of the land is within the flood planning area and subject to flood related development controls.

No

(2) If the land or part of the land is between the flood planning area and the probable maximum flood and subject to flood related development controls.
No

(3) In this clause -

flood planning area has the same meaning as in the Floodplain Development Manual.

Floodplain Development Manual means the Floodplain Development Manual (ISBN 0 7347 5476 0) published by the NSW Government in April 2005.

probable maximum flood has the same meaning as in the Floodplain Development Manual.

8 Land reserved for acquisition

Whether or not any environmental planning instrument or proposed environmental planning instrument referred to in Clause 1 makes provision in relation to the acquisition of the land by a public authority, as referred to in section 3.15 of the Act.

No

9 Contributions Plans

The name of each contributions plan applying to the land.

Lake Macquarie City Council Development Contributions Plan - Glendale Contributions Catchment - 2015

The Lake Macquarie City Council Section 7.12 Contributions Plan – Citywide 2019

9A Biodiversity Certified Land

This land is not biodiversity certified land under Part 8 of the Biodiversity Conservation Act 2016.

10 Biodiversity stewardship sites

The land is not a biodiversity stewardship site under a biodiversity stewardship

agreement under Part 5 of the Biodiversity Conservation Act 2016.

10A Native vegetation clearing set asides

The land does not contain a set aside area under section 60ZC of the Local Land Services Act 2013.

11 Bush Fire Prone Land

Note: If a lot is not specifically listed in this section then, **NONE** of that lot is bush fire prone land.

Lot 607 DP 1272794 - ALL of the land is bush fire prone land.

12 Property Vegetation Plans

The land IS NOT subject to a property vegetation plan approved under Part 4 of the Native Vegetation Act 2003 (and that continues in force).

13 Orders under Trees (Disputes Between Neighbours) Act 2006

Has an order been made under the Trees (Disputes Between Neighbours) Act 2006 to carry out work in relation to a tree on the land (but only if the council has been notified of the order).

The land IS NOT subject to an order made under the Trees (Disputes Between Neighbours) Act 2006 to carry out work in relation to a tree on the land.

14 Directions under Part 3A

If there is a direction by the Minister in force under section 75P (2) (c1) of the Act that a provision of an environmental planning instrument prohibiting or restricting the carrying out of a project or a stage of a project on the land under Part 4 of the Act does not have effect, a statement to that effect identifying the provision that does not have effect.

Nil

15 Conditions for seniors housing

If State Environmental Planning Policy (Housing) 2021, Chapter 3, Part 5 applies to the land, a statement setting out terms of a kind referred to in the Policy, clause 88(2) that

have been imposed as a condition of development consent granted after 11 October 2007 in relation to the land.

Nil

16 Site compatibility certificates for infrastructure, schools or TAFE establishments

Whether there is a valid site compatibility certificate (infrastructure, schools or TAFE establishments), of which the council is aware, in respect of proposed development on the land.

Council is not aware of any site capability certificate for any proposed development on the land.

17 Site compatibility certificates and conditions for affordable rental housing

- (1) Whether there is a current site compatibility certificate (affordable rental housing), of which the council is aware, in respect of proposed development on the land.

Council is not aware of any site capability certificate for any proposed development on the land.

- (2) If State Environmental Planning Policy (Housing) 2021, Chapter 2, Part 2, Division 1 or 5 applies to the land, a statement setting out terms of a kind referred to in the Policy, clause 21(1) or 40(1) that have been imposed as a condition of development consent in relation to the land.

Nil

18 Paper subdivision information

- (1) The name of any development plan adopted by a relevant authority that applies to the land or that is proposed to be subject to a consent ballot.

Nil

- (2) The date of any subdivision order that applies to the land.

Not Applicable

Note: Words and expressions used in this clause have the same meaning as they have in Part 16C of Environmental Planning and Assessment Regulation 2000.

19 Site verification certificates

Whether there is a current site verification certificate, of which the council is aware, in respect of the land.

No

- (a) The matter certified by the certificate
Not Applicable
- (b) The date on which the certificate ceases to be current
Not Applicable
- (c) A copy of the certificate (if any) may be obtained from the head office of the Department of Planning and Infrastructure.

Note: A site verification certificate sets out the Secretary's opinion as to whether the land concerned is or is not biophysical strategic agricultural land or critical industry cluster land—see Division 3 of Part 4AA of State Environmental Planning Policy (Mining, Petroleum Production and Extractive Industries) 2007.

20 Loose-fill asbestos insulation

If the land includes any residential premises (within the meaning of Division 1A of Part 8 of the *Home Building Act 1989*) that are listed on the register that is required to be maintained under that Division

No. Council **has not** been notified that a residential premises erected on this land has been identified in the NSW Fair Trading Loose-Fill Asbestos Insulation Register as containing loose-fill asbestos ceiling insulation.

21 Affected building notices and building product rectification orders

- (1) Whether there is any affected building notice of which the council is aware that is in force in respect of the land.

No, Council **has not** been notified that an affected building notice is in force in respect of this land.

- (2) (a) Whether there is any building product rectification order of which the council is aware that is in force in respect of the land and has not been fully complied with, and

A building rectification order **is not** in force in respect of this land.

- (b) Whether any notice of intention to make a building product rectification order of which the council is aware has been given in respect of the land and is outstanding.

A notice of intention to make a building product rectification order **has not** been given in respect of this land.

(3) In this clause:

Affected building notice has the same meaning as in Part 4 of the Building Products (Safety) Act 2017

Building product rectification order has the same meaning as in the Building Products (Safety) Act 2017

NOTE: The following matters are prescribed by section 59 (2) of the Contaminated Land Management Act 1997 as additional matters to be specified in a planning certificate:

Matters arising under the Contaminated Land Management Act 1997 (s59 (2))

(a) The land to which the certificate relates is significantly contaminated land within the meaning of that Act - if the land (or part of the land) is significantly contaminated land at the date when the certificate is issued,

No

(b) The land to which the certificate relates is subject to a management order within the meaning of that Act - if it is subject to such an order at the date when the certificate is issued,

No

(c) The land to which the certificate relates is the subject of an approved voluntary management proposal within the meaning of that Act - if it is the subject of such an approved proposal at the date when the certificate is issued,

No

(d) The land to which the certificate relates is subject to an ongoing maintenance order within the meaning of that Act - if it is subject to such an order at the date when the certificate is issued,

No

(e) The land to which the certificate relates is the subject of a site audit statement within the meaning of that Act - if a copy of such a statement has been provided at any time to the local authority issuing the certificate.

No



HUNTER WATER CORPORATION

A.B.N. 46 228 513 446

SERVICE LOCATION PLAN

Enquiries: 1300 657 657

APPLICANT'S DETAILS



InfoTrack
10 WARKARING
EDGEWORTH NSW

APPLICATION NO.: 1763283

APPLICANT REF: M 21009

RATEABLE PREMISE NO.: 9999914272

PROPERTY ADDRESS: 10 WARKARING ST EDGEWORTH 2285

LOT/SECTION/DP:SP: 607//DP 1272794

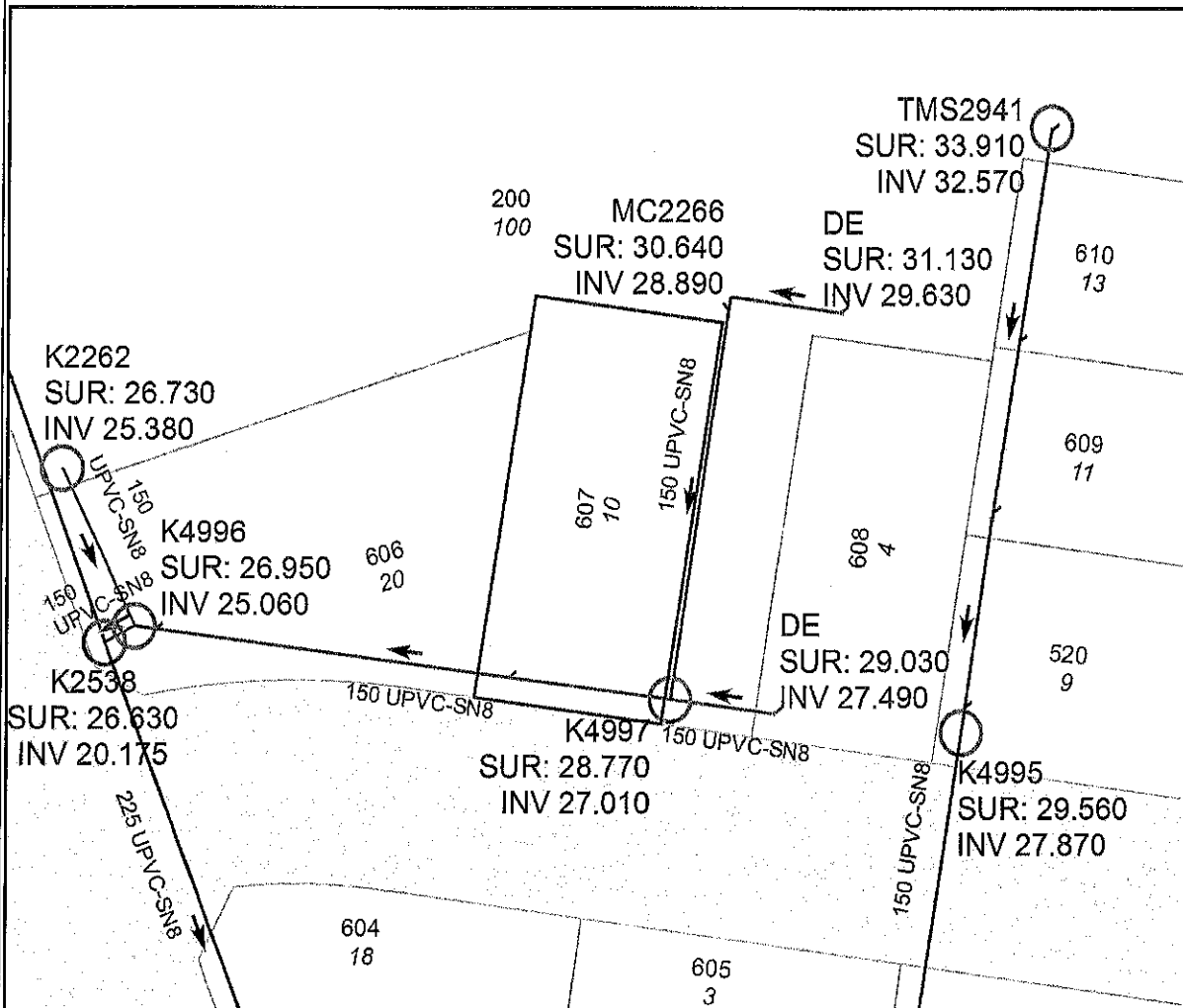

SEWER POSITION APPROXIMATE ONLY.
SUBJECT PROPERTY BOLDED.
ALL MEASUREMENTS ARE METRIC.

IF A SEWERMAIN IS LAID WITHIN THE BOUNDARIES OF THE LOT, SPECIAL REQUIREMENTS FOR THE PROTECTION OF THE SEWERMAIN APPLY IF DEVELOPMENT IS UNDERTAKEN. IN THESE CASES, IT IS RECOMMENDED THAT YOU SEEK ADVICE ON THE SPECIAL REQUIREMENTS PRIOR TO PURCHASE. PHONE 1300 657 657, FOR MORE INFORMATION.

IMPORTANT:
IF THIS PLAN INDICATES A SEWER CONNECTION IS AVAILABLE OR PROPOSED FOR THE SUBJECT PROPERTY, IT IS THE INTENDING OWNERS RESPONSIBILITY TO DETERMINE WHETHER IT IS PRACTICABLE TO DISCHARGE WASTEWATER FROM ALL PARTS OF THE PROPERTY TO THAT CONNECTION.

ANY INFORMATION ON THIS PLAN MAY NOT BE UP TO DATE AND THE CORPORATION ACCEPTS NO RESPONSIBILITY FOR ITS ACCURACY.

Date: 4/07/2022

Scale at A4: 1:500

CADASTRAL DATA © LPI OF NSW
CONTOUR DATA © AAMHatch
© Department of Planning

SEWER/WATER/RECYCLED WATER
UTILITY DATA
© HUNTER WATER CORPORATION

RESIDENTIAL PROPERTY REQUISITIONS ON TITLE

Vendor:
Purchaser:
Property:
Dated:

Possession and tenancies

1. Vacant possession of the Property must be given on completion unless the Contract provides otherwise.
2. Is anyone in adverse possession of the Property or any part of it?
3.
 - (a) What are the nature and provisions of any tenancy or occupancy?
 - (b) If they are in writing, all relevant documentation should be produced, found in order and handed over on completion with notices of attornment.
 - (c) Please specify any existing breaches.
 - (d) All rent should be paid up to or beyond the date of completion.
 - (e) Please provide details of any bond together with the Rental Bond Board's reference number.
 - (f) If any bond money is held by the Rental Bond Board, the appropriate transfer documentation duly signed should be handed over on completion.
4. Is the Property affected by a protected tenancy (a tenancy affected by Schedule 2, Part 7 of the *Residential Tenancies Act 2010* (NSW))? If so, please provide details.
5. If the tenancy is subject to the *Residential Tenancies Act 2010* (NSW):
 - (a) has either the vendor or any predecessor or the tenant applied to the NSW Civil and Administrative Tribunal for an order?
 - (b) have any orders been made by the NSW Civil and Administrative Tribunal? If so, please provide details.

Title

6. Subject to the Contract, on completion the vendor should be registered as proprietor in fee simple of the Property free from all encumbrances and notations.
7. On or before completion, any mortgage, caveat, writ or priority notice must be discharged, withdrawn, cancelled or removed as the case may be or, in the case of a mortgage, caveat or priority notice, an executed discharge or withdrawal or removal handed over on completion.
8. Are there any proceedings pending or concluded that could result in the recording of any writ on the title to the Property or in the General Register of Deeds? If so, full details should be provided at least 14 days prior to completion.
9. When and where may the title documents be inspected?
10. Are any chattels or fixtures subject to any hiring or leasing agreement or charge or to any security interest under the *Personal Property Securities Act 2009* (Cth)? If so, details must be given and all indebtedness cleared and title transferred unencumbered to the vendor prior to completion.

Adjustments

11. All outgoings referred to in clause 14.1 and 23.5 to 23.7 (inclusive) of the Contract must be paid up to and including the date of completion.
12. Is the vendor liable to pay land tax or is the Property otherwise charged or liable to be charged with land tax? If so:
 - (a) to what year has a return been made?
 - (b) what is the taxable value of the Property for land tax purposes for the current year?
13. If any land tax certificate shows a charge for land tax on the land, the vendor must produce evidence at completion that the charge is no longer effective against the land.

Survey and building

14. Subject to the Contract, the survey should be satisfactory and show that the whole of the Property is available and that there are no encroachments by or upon the Property and that all improvements comply with local government/planning legislation.
15. Is the vendor in possession of a survey report? If so, please produce a copy for inspection prior to completion. The original should be handed over on completion.
16.
 - (a) Have the provisions of the *Local Government Act 1993* (NSW), the *Environmental Planning and Assessment Act 1979* (NSW) and their regulations been complied with?
 - (b) Is there any matter that could justify the making of an upgrading or demolition order in respect of any building or structure?
 - (c) Has the vendor a Building Information Certificate or a Building Certificate which relates to all current buildings or structures? If so, it should be handed over on completion. Please provide a copy in advance.
 - (d) Has the vendor a Final Occupation Certificate (as referred to in the former Section 109C of the *Environmental Planning and Assessment Act 1979* (NSW)) or an Occupation Certificate as referred to in Section 6.4 of the *Environmental Planning and Assessment Act 1979* (NSW) for all current buildings or structures? If so, it should be handed over on completion. Please provide a copy in advance.

- (e) In respect of any residential building work carried out in the last 7 years:
- (i) please identify the building work carried out;
 - (ii) when was the building work completed?
 - (iii) please state the builder's name and licence number;
 - (iv) please provide details of insurance or any alternative indemnity product under the *Home Building Act 1989* (NSW).
- (f) Have any actions been taken, including the issuing of any notices or orders, relating to any building or building works under the *Residential Apartment Buildings (Compliance and Enforcement Powers) Act 2020* (NSW) or have any undertakings been given by any developer under that Act? Any outstanding obligations should be satisfied by the vendor prior to completion.
- 17.
- (a) Has the vendor (or any predecessor) entered into any agreement with or granted any indemnity to the Council or any other authority concerning any development on the Property?
 - (b) Is there any planning agreement or other arrangement referred to in Section 7.4 of the *Environmental Planning and Assessment Act 1979* (NSW), (registered or unregistered) affecting the Property? If so please provide details and indicate if there are any proposals for amendment or revocation?
18. If a swimming pool is included in the sale:
- (a) did its installation or construction commence before or after 1 August 1990?
 - (b) has the swimming pool been installed or constructed in accordance with approvals under the *Local Government Act 1919* (NSW) and *Local Government Act 1993* (NSW)?
 - (c) does it comply with the provisions of the *Swimming Pools Act 1992* (NSW) and regulations relating to access? If not, please provide details or the exemptions claimed;
 - (d) have any notices or orders issued or been threatened under the *Swimming Pools Act 1992* (NSW) or regulations?
 - (e) if a certificate of non-compliance has issued, please provide reasons for its issue if not disclosed in the contract;
 - (f) originals of certificate of compliance or non-compliance and occupation certificate should be handed over on settlement.
- 19.
- (a) To whom do the boundary fences belong?
 - (b) Are there any party walls?
 - (c) If the answer to Requisition 19(b) is yes, specify what rights exist in relation to each party wall and produce any agreement. The benefit of any such agreement should be assigned to the purchaser on completion.
 - (d) Is the vendor aware of any dispute regarding boundary or dividing fences or party walls?
 - (e) Has the vendor received any notice, claim or proceedings under the *Dividing Fences Act 1991* (NSW) or the *Encroachment of Buildings Act 1922* (NSW)?
- Affectations/Benefits**
- 20.
- (a) Is the vendor aware of any rights, licences, easements, covenants or restrictions as to use affecting or benefiting the Property other than those disclosed in the Contract? If a licence benefits the Property please provide a copy and indicate:
 - (i) whether there are any existing breaches by any party to it;
 - (ii) whether there are any matters in dispute; and
 - (iii) whether the licensor holds any deposit, bond or guarantee.
 - (b) In relation to such licence:
 - (i) All licence fees and other moneys payable should be paid up to and beyond the date of completion;
 - (ii) The vendor must comply with all requirements to allow the benefit to pass to the purchaser.
21. Is the vendor aware of:
- (a) any road, drain, sewer or storm water channel which intersects or runs through the land?
 - (b) any dedication to or use by the public of any right of way or other easement over any part of the land?
 - (c) any latent defects in the Property?
22. Has the vendor any notice or knowledge that the Property is affected by the following:
- (a) any resumption or acquisition or proposed resumption or acquisition?
 - (b) any notice requiring work to be done or money to be spent on the Property or any footpath or road adjoining? If so, such notice must be complied with prior to completion.
 - (c) any work done or intended to be done on the Property or the adjacent street which may create a charge on the Property or the cost of which might be or become recoverable from the purchaser?
 - (d) any sum due to any local or public authority? If so, it must be paid prior to completion.
 - (e) any realignment or proposed realignment of any road adjoining the Property?
 - (f) the existence of any contamination including, but not limited to, materials or substances dangerous to health such as asbestos and fibreglass or polyethylene or other flammable or combustible material including cladding?
23. If the Property is a building or part of a building to which external combustible cladding has been applied, has the owner provided to the Planning Secretary details of the building and the external combustible cladding and is the building recorded in the Register maintained by the Secretary?
- 24.
- (a) Does the Property have the benefit of water, sewerage, drainage, electricity, gas and telephone services?
 - (b) If so, do any of the connections for such services pass through any adjoining land?
 - (c) Do any service connections for any other property pass through the Property?

25. Has any claim been made by any person to close, obstruct or limit access to or from the Property or to prevent the enjoyment of any rights appurtenant to the Property?

Capacity

26. If the Contract discloses that the vendor is a trustee, evidence should be produced to establish the trustee's power of sale.

Requisitions and transfer

27. If not attached to the Contract and the transaction is not an excluded transaction, any *clearance certificate* under Section 14-220 of Schedule 1 of the *Taxation Administration Act 1953* (Cth) should be served on the purchaser at least 7 days prior to completion.
28. The vendor should furnish completed details within the time specified in the contract, sufficient to enable the purchaser to make any *GSTRW* payment.
29. If any document required for completion is executed pursuant to a power of attorney, then at least 7 days prior to completion a copy of the registered power of attorney should be produced and found in order.
30. If the vendor holds a certificate of title, it must be delivered to the purchaser immediately after completion or as directed by the purchaser, in accordance with the Contract.
31. Searches, surveys, enquiries and inspection of title deeds must prove satisfactory.
32. The purchaser reserves the right to make further requisitions prior to completion.
33. Unless we are advised by you to the contrary prior to completion, it will be assumed that your replies to these requisitions remain unchanged as at the completion date.

Off the plan contract

34. If the Contract is an off the plan contract:
- (a) Is the vendor aware of any inaccuracy in the disclosure statement attached to the Contract? If so, please provide particulars.
 - (b) The vendor should before completion serve on the purchaser a copy of the registered plan and any document that was registered with the plan.
 - (c) Please provide details, if not already given, of the holding of the deposit or any instalment as trust or controlled monies by a real estate agent, licensed conveyancer or law practice.
 - (d) Has any developer provided to the Secretary of the Department of Customer Services an expected completion notice under the *Residential Apartment Buildings (Compliance and Enforcement Powers) Act 2020* (NSW) in relation to the Property? If so, when was it made?
 - (e) The vendor should provide an occupation certificate as referred to in Section 6.4 of the *Environmental Planning and Assessment Act 1979* (NSW) for all buildings or structures on the Property.